# *Stainless steel sanitary ware catalogue - price list*

***Rostfreie Sanitärtechnik***

***De acero inoxidable de artículos sanitarios***

***O aço inoxidável sanitários***

***Cash and carry – Price list EXW Barcelona – Request your quantity discount***

## *Together, we are stronger*


***Contact: Zoran Milić***

***E-mail: zm@e-ceramica.com***

***Mobil : + 386 41 684 696***

***Telephone : + 386 2 780 54 90***

***Fax : + 386 2 779 76 61***

***Merilly d.o.o. ; Vodnikova ulica 2 ; Si 2250 Ptuj ; Slovenia***

# windflow
BY NOFER

PATENTED

3 YEARS OF WARRANTY

## Vandal-proof

Operation
**Electronic sensor**

Dimensions
**280 x 280 x 210 mm**

Weight
**5,8 Kg**

Power
**2450 W**

Casing
**Thickness 1,5 mm**

## Electronic sensor

**01151.S**
**360,00 €**

Material
**AISI 304 Stainless steel**
Casing finish
**SATIN**

**01151.B**
**375,00 €**

Material
**AISI 304 Stainless steel**
Casing finish
**POLISH**

**01151.W**
**333,00 €**

Material
**Steel**
Casing finish
**WHITE**

Hand DRYERS

# cyclon

BY NOFER

2 YEARS OF WARRANTY

## Vandal-proof

Operation
**Push button / Electronic sensor**

Dimensions
**240 x 265 x 210 mm**

Weight
**5,5 Kg**

Power
**2450 W**

Casing
**Thickness 1,2 mm**

## Push button

**01100.S** 323,00 €

Material
**AISI 304 Stainless steel**

Casing finish
**SATIN**

**01100.B** 323,00 €

Material
**AISI 304 Stainless steel**

Casing finish
**POLISH**

**01100.W** 291,00 €

Material
**Steel**

Casing finish
**WHITE**

## Electronic sensor

**01101.S** 323,00 €

Material
**AISI 304 Stainless steel**

Casing finish
**SATIN**

**01101.B** 323,00 €

Material
**AISI 304 Stainless steel**

Casing finish
**POLISH**

**01101.W** 291,00 €

Material
**Steel**

Casing finish
**WHITE**

Dim.:

Additional technical information in **www.nofer.com**

Hand DRYERS

# thin

BY NOFER

2 YEARS OF WARRANTY

Operation
**Electronic sensor**

Dimensions
**269 x 363 x 100 mm**

Weight
**4 Kg**

Power
**2350 W**

Casing
**Thickness 1,2 mm**

ADA COMPLIANT

## Electronic sensor

**01600.S**
**318,00 €**

Material
**AISI 304 Stainless steel**

Casing finish
**SATIN**

**01600.B**
**318,00 €**

Material
**AISI 304 Stainless steel**

Casing finish
**POLISH**

**01600.W**
**318,00 €**

Material
**Steel**

Casing finish
**WHITE**

Hand
DRYERS

# kai
BY NOFER

2 YEARS OF WARRANTY

Operation
**Push button / Electronic sensor**

Power
**1500 W**

Dimensions
**240 x 280 x 168 mm**

Casing
**Thickness 1 mm**

Weight
**3,5 Kg**

## Push button

**01250.S** 198,50 €

Material
**AISI 304 Stainless steel**

Casing finish
**SATIN**

**01250.B** 198,50 €

Material
**AISI 304 Stainless steel**

Casing finish
**POLISH**

**01250.W** 189,50 €

Material
**Steel**

Casing finish
**WHITE**

## Electronic sensor

**01251.S** 190,50 €

Material
**AISI 304 Stainless steel**

Casing finish
**SATIN**

**01251.B** 190,50 €

Material
**AISI 304 Stainless steel**

Casing finish
**POLISH**

**01251.W** 179,00 €

Material
**Steel**

Casing finish
**WHITE**

Hand
DRYERS

# bigflow
BY NOFER

2 YEARS OF WARRANTY

Operation
**Electronic sensor**

Power
**2050 W**

## Electronic sensor

**01451.S**
**235,00 €**

Casing
**AISI 304 Stainless steel , Thickness 1,2mm**
Casing finish
**SATIN**
Dimensions
**323 x 253 x 152 mm**
Weight
**3,9 Kg**

**01451.B**
**245,00 €**

Casing
**AISI 304 Stainless steel , Thickness 1,2mm**
Casing finish
**POLISH**
Dimensions
**323 x 253 x 152 mm**
Weight
**3,9 Kg**

**01451.W**
**195,50 €**

Casing
**Steel plate, thickness 1,2mm**
Casing finish
**WHITE**
Dimensions
**323 x 253 x 152 mm**
Weight
**3,9 Kg**

**01461.W**
**156,00 €**

Casing
**ABS**
Casing finish
**WHITE**
Dimensions
**325 x 255 x 152 mm**
Weight
**2,6 Kg**

Each hand dryer range is developed to satisfy...

# ECO-EFFICIENCY

- **Energy savings**, very low consumption.
- High speed motors for an **ultra fast drying** by dragging away the moisture in hands.
- Drying times: **6 – 12 seconds.**
- The high speed hand dryer is an **80% more energy-efficient** than the conventional hand dryers and a **95% more cost-effective** than the paper towels.
- **Leed Certification** (International green building certification program).

# veltia

**New Generation Hand Dryers**

**Maximum hygiene hand dryer with HEPA filter and Zero Smell technology**

Casing
**ABS**

Dimensions
**617 x 300 x 195 mm**

Weight
**9,55 Kg**

Power
**1760 W**

Operation
**Automatic start when de user inserts hands in the drying area**

Microban protección antibacterias  ZeroSmell

**Optionally available Ion Shield and ZeroSmell gel CK1**

300 AIR OUTLET OPENINGS

NON-SPLASH

ANTI-BACTERIA MICROBAN®

**Non splash drying system. No need to take the hands out and put them in over and over.**
**Mode of use: put the hands into the drying area, wait for a few seconds and take the dry hands out.**

**01304.W**
**795,00 €**
Finish
**White**

**01304.S**
**950,00 €**
Finish
**Silver Grey**

**01304.CH**
**1.033,00 €**
Finish
**Champagne**

**01304.BK**
**1.033,00 €**
Finish
**Black**

**01304.DB**
**1.033,00 €**
Finish
**Deep blue**

**01304.AB**
**1.033,00 €**
Finish
**Atlantic Blue**

**01304.RF**
**1.033,00 €**
Finish
**Red F1**

**01304.CR**
**1.033,00 €**
Finish
**Cherry Red**

**01304.BD**
**1.033,00 €**
Finish
**Bordeaux**



**Dim.:**

Additional technical information in **www.nofer.com**

Hand DRYERS

# v-jet

**ueltia**
New Generation Hand Dryers

**Maximum hygiene hand dryer**

Casing
**ABS**

Dimensions
**617 x 300 x 195 mm**

Weight
**9,55 Kg**

Power
**1760 W**

Operation
**Automatic start when de user inserts hands in the drying area**

Microban® protección antibacterias

**Optionally available: HEPA filter, ZeroSmell, ZeroSmell gel CK1**

300 AIR OUTLET OPENINGS

NON-SPLASH

ANTI-BACTERIA MICROBAN®

**Non splash drying system. No need to take the hands out and put them in over and over.**
**Mode of use: put the hands into the drying area, wait for a few seconds and take the dry hands out.**

**01303.W**
**695,00 €**
Finish
**White**

**01303.S**
**805,00 €**
Finish
**Silver Gray**

**01303.CH**
**895,00 €**
Finish
**Champagne**

**01303.BK**
**895,00 €**
Finish
**Black**

**01303.DB**
**895,00 €**
Finish
**Deep blue**

**01303.AB**
**895,00 €**
Finish
**Atlantic Blue**

**01303.RF**
**895,00 €**
Finish
**Red F1**

**01303.CR**
**895,00 €**
Finish
**Cherry Red**

**01303.BD**
**895,00 €**
Finish
**Bordeaux**

# veltia triblade

**New Generation Hand Dryers**

**Maximum hygiene hand dryer with HEPA filter and Zero Smell technology**

Casing
**ABS**

Dimensions
**617 x 300 x 195 mm**

Weight
**9,55 Kg**

Power
**1760 W**

Operation
**Automatic start when de user inserts hands in the drying area**

PROBABLY THE MOST POWERFUL IN THE WORLD

2 INJECTION LINES

ANTI-BACTERIA MICROBAN®

ULTRA-FAST DRYING 6 SECONDS

Microban® protección antibacterias

ZeroSmell

**Optionally available: Ion Shield and ZeroSmell gel CK1.**

**Ultra-fast drying system by high speed air currents.**
**Mode of use: insert the hands into the drying area, moving them up and down.**

**01306.W**
**795,00 €**
Finish
**White**

**01306.S**
**950,00 €**
Finish
**Silver grey**

**01306.CH**
**1.033,00 €**
Finish
**Champagne**

**01306.BK**
**1.033,00 €**
Finish
**Black**

**01306.DB**
**1.033,00 €**
Finish
**Deep blue**

**01306.AB**
**1.033,00 €**
Finish
**Atlantic Blue**

**01306.RF**
**1.033,00 €**
Finish
**Red F1**

**01306.CR**
**1.033,00 €**
Finish
**Cherry Red**

**01306.BD**
**1.033,00 €**
Finish
**Bordeaux**



**Dim.:**
Additional technical information in **www.nofer.com**

NOFER®

# v-jet triblade

**veltia**
New Generation Hand Dryers

**Maximum hygiene hand dryer.**

Casing
**ABS**

Dimensions
**617 x 300 x 195 mm**

Weight
**9,55 Kg**

Power
**1760 W**

Operation
**Automatic start when de user inserts hands in the drying area**

PROBABLY THE MOST POWERFUL IN THE WORLD

2 INJECTION LINES

ANTI-BACTERIA MICROBAN®

ULTRA-FAST DRYING 6 SECONDS

Microban
protección antibacterias

**Optionally available: HEPA filter, ZeroSmell, ZeroSmell gel CK1**

**Ultra-fast drying system by high speed air currents.**
**Modo of use: insert hands into the drying area, moving them up and down.**

**01305.W**
**695,00 €**
Finish
**White**

**01305.S**
**805,00 €**
Finish
**Silver Grey**

**01305.CH**
**895,00 €**
Finish
**Champagne**

**01305.BK**
**895,00 €**
Finish
**Black**

**01305.DB**
**895,00 €**
Finish
**Deep blue**

**01305.AB**
**895,00 €**
Finish
**Atlantic Blue**

**01305.RF**
**895,00 €**
Finish
**Red F1**

**01305.CR**
**895,00 €**
Finish
**Cherry Red**

**01305.BD**
**895,00 €**
Finish
**Bordeaux**

Hand
DRYERS

# fuga
BY NOFER

Operation
**Electronic sensor**
Power
**800 W**

2 YEARS OF WARRANTY

## Electronic sensor

**01851.S**
**308,00 €**

Casing
**AISI 304 Stainless steel**
**Thickness 1,2mm**
Casing finish
**SATIN**
Dimensions
**323 x 253 x 152 mm**
Weight
**4,9 Kg**

**01851.B**
**319,00 €**

Casing
**AISI 304 Stainless steel**
**Thickness 1,2mm**
Casing finish
**POLISH**
Dimensions
**323 x 253 x 152 mm**
Weight
**4,9 Kg**

**01851.W**
**265,00 €**

Casing
**Steel**
**Thickness 1,2mm**
Casing finish
**WHITE**
Dimensions
**323 x 253 x 152 mm**
Weight
**4,9 Kg**

**01861.W**
**222,50 €**

Casing
**ABS**
Casing finish
**WHITE**
Dimensions
**325 x 255 x 152 mm**
Weight
**3,6 Kg**

# compact with hand dryer

BY NOFER

**12017.P.S**

**1.005,00 €**

**Flush mounted compact unit with towel paper dispenser, hand dryer and bin**

Towel paper dispenser capacity
**300-500 uses**

Hand dryer features
**1500 W, electronic sensor**

Bin capacity
**18 liters**

Unit dimensions
**1700 x 352 x 200 mm**

Rough wall opening dimensions
**1650 x 300 x 195 mm**

**12019.P.S**

**1.005,00 €**

**Flush mounted compact unit with towel paper dispenser, hand dryer and bin**

Towel paper dispenser capacity
**400-600 uses**

Hand dryer features
**2450 W, with electronic sensor. With nozzle**

Bin capacity
**25,5 liters**

Unit dimensions
**1700 x 352 x 200 mm**

Rough wall opening dimensions
**1650 x 300 x 195 mm**

**12017.ADO.S** **310,00 €**

**Surface mounted kit for units with hand dryer 12017.P.S and 12019.P.S**

**12017.ADO.S** **310,00 €**

**Surface mounted kit for units with hand dryer 12017.P.S and 12019.P.S**

**12019.S**

**1.522,00 €**

**Flush mounted compact unit with towel paper dispenser, hand dryer, soap dispenser and bin**

Towel paper dispenser capacity
**600 uses**

Hand dryer features
**2450 W, push button**

Bin capacity
**20 liters**

Unit dimensions
**1415 x 455 x 200 mm**

Rough wall opening dimensions
**1385 x 195 x 415 mm**

**12019.C.S**

**1.522,00 €**

**Flush mounted compact unit with concave frontal side and towel paper dispenser, hand dryer, soap dispenser and bin**

Towel paper dispenser capacity
**600 uses**

Hand dryer features
**2450 W, push button**

Bin capacity
**20 liters**

Unit dimensions
**1415 x 455 x 210 mm**

Rough wall opening dimensions
**1385 x 195 x 415 mm**

**12053**

**1.295,00 €**

**Compact unit for installation behind the mirror.**

**Equipped with automatic hand dryer, sensor operated faucet and sensor operated soap dispenser.**

**Stainless steel frame.**

**Consult availability.**

Dimensions
**430 x 600 x 120 mm. Consult us for other dimensions**



Dim.:

Additional technical information in **www.nofer.com**

NOFER

| | WINDFLOW | CYCLON | THIN | FUGA | KAI | BIGFLOW | VELTIA | V-JET | VELTIA TRIBLADE | V-JET TRIBLADE |
|---|---|---|---|---|---|---|---|---|---|---|
| GENERAL CHARACTERISTICS | | | | | | | | | | |
| Operation | Electronic sensor | Sensor / Button | Electronic sensor | Electronic sensor | Sensor / Button | Electronic sensor | Electronic sensor | Electronic sensor | Electronic sensor | Electronic sensor |
| Voltage | 220 - 240 V~ | 220 - 240 V~ | 220 - 240 V~ | 220 - 240 V~ | 220 - 240 V~ | 220 - 240 V~ | 220 - 230 - 240 V~ | 220 - 230 - 240 V~ | 220 - 230 - 240 V~ | 220 - 230 - 240 V~ |
| Frequency | 50 - 60 Hz | 50 - 60 Hz | 50 - 60Hz | 50 - 60 Hz | 50 - 60 Hz | 50 - 60 Hz | 50 - 60 Hz | 50 - 60 Hz | 50 - 60 Hz | 50 - 60 Hz |
| Power | 2450 W | 2450 W | 2350 W | 800 W | 1500 W | 2050 W | 1760 W | 1760 W | 1760 W | 1760 W |
| Power consumption | 10,6 A | 10,6 A | 9,56 A | 3,5 A | 6,6 A | 9 A | 8 A | 8 A | 8 A | 8 A |
| Electrical isolation | Class I | Class I | Class I | Class I | Class II | Class II | Class II | Class II | Class II | Class II |
| Index protection against ingress of dust and water | IPX1 | IPX1 | IPX1 | IPX1 | IPX1 | IPX1 | IPX1 | IPX1 | IPX1 | IPX1 |
| Adjustable time button | from 10 to 90 s | from 10 to 90 s | - | - | from 10 to 90 s | from 10 to 90 s | - | - | - | - |
| Automatic stop vandalism | YES | YES | YES | YES | YES | YES | YES | YES | YES | YES |
| Adjustable sensor sensitivity | from 10 to 50 cm | from 10 to 50 cm | from 10 to 50 cm | from 10 to 50 cm | from 10 to 50 cm | from 10 to 50 cm | - | - | - | - |
| MOTOR | | | | | | | | | | |
| Power | 250 W | 250 W | 250 W | 800 W | 110 W | 110 W | 1760 W | 1760 W | 1760 W | 1760 W |
| Speed | 6500 rpm | 6500 rpm | 8300 rpm | 35000 rpm | 2800 RPM | 2800 RPM | 30000 rpm | 30000 rpm | 30000 rpm | 30000 rpm |
| Type | Universal | Universal | Universal | Universal | Sin escobillas | Sin escobillas | Universal | Universal | Universal | Universal |
| Electrical protection | Safety heat limiter | Safety heat limiter | Safety heat limiter | Safety heat limiter | Safety heat limiter | Safety heat limiter | Safety heat limiter | Safety heat limiter | Safety heat limiter | Safety heat limiter |
| RESISTANCE | | | | | | | | | | |
| Power | 2200 W | 2200 W | 2100 W | - | 1350 W | 1840 W | - | - | - | - |
| Thread | Ni-Crom | Ni-Crom | Ni-Crom | - | Ni-Crom | Ni-Crom | - | - | - | - |
| Type | Spiral | Spiral | Spiral | - | Spiral | Spiral | - | - | - | - |
| Support | Ceramic | Ceramic | Ceramic | - | mica | mica | - | - | - | - |
| Electrical protection | Safety heat limiter | Safety heat limiter | Safety heat limiter | - | Safety heat limiter | Safety heat limiter | - | - | - | - |
| CASING | | | | | | | | | | |
| Material | AISI 304 Stainless steel / Painted Steel | AISI 304 Stainless steel / Painted Steel | AISI 304 Stainless steel | AISI 304 Stainless steel / Painted Steel / ABS | AISI 304 Stainless steel / Painted Steel | AISI 304 Stainless steel / Painted Steel / ABS | ABS | ABS | ABS | ABS |
| Finish | SATIN - POLISH - WHITE | SATIN - POLISH - WHITE | SATIN - POLISH - WHITE | SATIN - POLISH - WHITE | SATIN - POLISH - WHITE | SATIN - POLISH - WHITE | Available in colors | Available in colors | Available in colors | Available in colors |
| Thickness | 1,5 mm | 1,5/1,2 mm | 1,2 mm | 1,2 mm (ABS 3mm) | 1,0 mm | 1,2 mm (ABS 3mm) | - | - | - | - |
| Dimensions | | | | | | | | | | |
| Height x Ancho x Depth (mm) | 280 x 250 x 203 | 280 x 250 x 203 | 265 x 270 x 100 | 323 x 253 x 152<br>325 x 255 x 152 (ABS) | 280 x 250 x 168 | 323 x 253 x 152<br>325 x 255 x 152 (ABS) | 617 x 300 x 195 | 617 x 300 x 195 | 617 x 300 x 195 | 617 x 300 x 195 |
| Weight | 5,8 Kg | 5,5 Kg | 4,0 Kg | (ABS 3,6 KG) 4,9 Kg | 3,5 Kg | (ABS 2,6 KG) 3,9 Kg | 9,55 Kg | 9,55 Kg | 9,55 Kg | 9,55 Kg |
| BENEFITS | | | | | | | | | | |
| Air temperature (20 ° C ambient) | 53ºC at 10 cm | 53ºC at 10 cm | 39ºC at 10 cm | 40ºC at 10 cm | 50ºC | 60ºC | - | - | - | - |
| Effective flow | 5500 l/min | 5500 l/min | 2400 l/min | 2660 l/min | 2300 l/m | 2300 l/m | 3600 l/min | 3600 l/min | 4650 l/min | 4650 l/min |
| Airspeed | 117 Km/h | 117 Km/h | 90 Km/h | 305 Km/h | 65 Km/h | 65 Km/h | 370 Km/h | 370 Km/h | 340 Km/h | 340 Km/h |
| Estimated drying time | 28 s | 28 s | 33 s | 10-12 s | 40 s | 40 s | 10-15 s | 10-15 s | 6-8 s | 6-8 s |
| Noise level at 2 m | 70 dbA | 70 dbA | 69 dbA | 72 dbA | 60 dbA | 60 dbA | 70 dbA | 70 dbA | 75 dbA | 75 dbA |

# zonda

BY NOFER

2 YEARS OF WARRANTY

Operation
**Nozzle type with push button**

Dimensions
**240 x 265 x 230 mm**

Weight
**6 Kg**

Power
**2450 W**

Working time
**90 s**

Casing
**Thickness 1,2 mm**

## Push button

**02200.S**
**385,00 €**

Casing
**AISI 304 Stainless steel**

Finish
**SATIN**

**02200.B**
**385,00 €**

Casing
**Stainless steel**

Finish
**POLISH**

**02200.W**
**344,00 €**

Casing
**Steel**

Finish
**WHITE**



Dim.:

Additional technical information in **www.nofer.com**

# mango
BY NOFER

2 YEARS OF WARRANTY

Operation
**Hose type with push button**

Dimensions
**240 x 310 x 165 mm**

Weight
**5,5 Kg**

Power
**950 W**

Working time
**90 s**

Casing
**Thickness 1,2 mm**

CE

**02100.S**
**540,00 €**

Casing
**Stainless steel**

Finish
**SATIN**

**02100.B**
**568,00 €**

Casing
**Stainless steel**

Finish
**POLISH**

**02100.W**
**556,00 €**

Casing
**Steel**

Finish
**WHITE**

# hotelline
BY NOFER

**02055.N**
**49,70 €**

Operation
**Two speeds and switch ON/OFF**
Casing finish
**BLACK**
Dimensions
**210 x 100 x 155 mm**
Weight
**0,85 Kg**
Power
**1200 W**

**02055.W**
**38,00 €**

Operation
**Two speeds and switch ON/OFF**
Casing finish
**WHITE**
Dimensions
**210 x 100 x 155 mm**
Weight
**0,85 Kg**
Power
**1200 W**

**02055.G**
**61,70 €**

Operation
**Two speeds and switch ON/OFF**
Casing finish
**GREY**
Dimensions
**228 x 92 x 168 mm**
Weight
**0,85 Kg**
Power
**1200 W**

**02010.W**
**29,30 €**

Operation
**Foldable. With two speeds and cold shot button**
Casing finish
**WHITE**
Dimensions
**230 x 80 x 180 mm**
Weight
**0,85 Kg**
Power
**1600 W**

**02011.W**
**68,80 €**

Operation
**Two speeds and switch ON/OFF**
Casing finish
**WHITE**
Dimensions
**185 x 248 x 138 mm**
Weight
**0,85 Kg**
Power
**1800-2200 W**

**02012.W**
**82,00 €**

Operation
**With socket for shavers**
Casing finish
**WHITE**
Dimensions
**233 x 248 x 155 mm**
Weight
**1,4 Kg**
Power
**1800-2200 W**

**02057**
**57,20 €**

Operation
**Two speeds with switch ON/OFF. Two temperatures. Security push button.**
Casing finish
**Chromed casing with ABS handle and wall support holder**
Dimensions
**220 x 245 x 118 mm**
Weight
**0,8 Kg**
Power
**1800 W**

**02013**
**58,40 €**

Operation
**Two speeds and switch ON/OFF. Two temperatures. Security push button.**
Casing finish
**Chromed casing with ABS handle**
Dimensions
**215 x 210 x 93 mm**
Weight
**0,9 Kg**
Power
**1800 W**

**02014**
**31,10 €**

Operation
**Wall support holder for 02010.W and 02013 hair dryers.**
Casing finish
**Polish finish Chromed brass**
Dimensions
**20 x 80 x 120 mm**
Hoop diameter
**70 mm**
Distance between attachments
**40 mm**



**Dim.:**
Additional technical information in **www.nofer.com**

| | ZONDA | MANGO | 2055 | 2010 | 2011 | 2012 | 2013 | 2057 |
|---|---|---|---|---|---|---|---|---|
| | | | | | | | | |
| Operation | Manual | Manual | Switch - Button | Manual | Switch - Button | Switch - Button | Switch - Button | Switch - Button |
| Voltage | 220 - 240 V~ | 220-240 V~ | 220-240 V~ | 220-240 V~ | 220-240 V~ | 220-240 V~ | 220-240 V~ | 220-240 V~ |
| Frequency | 50 - 60 Hz | 50 - 60 Hz | 50 - 60 Hz | 50 - 60 Hz | 50 - 60 Hz | 50 - 60 Hz | 50 - 60 Hz | 50 - 60 Hz |
| Power | 2450 W | 700 W | 1200W (max)-540W (min) | 1600W | 2200W (max)-1800W (min) | 2200W (max)-1800W (min) | 1800W (max)-900W (min) | 1800W (max)-900W (min) |
| Power consumption | 10,6 A | 4,1 A | 5,5 A | 6,9 A | 9,6 A | 9,6 A | 7,8 A | 7.8 A |
| Electrical isolation | Class I | Class I | Class II | Class II | Class II | Class II | Class II | Class II |
| Electric protection | IP23 | IP23 | IP20 | IP20 | IP20 | IP20 | IP20 | IP20 |
| Adjustable time button | 90 s | 90 s | - | - | - | - | - | - |
| Automatic stop vandalism | YES | YES | YES | YES | YES | YES | YES | YES |
| | | | | | | | | |
| Power | 250 W | 250 W | 40W | 40W | 40W | 40W | 150 W | 150 W |
| Velocity | 6500 rpm | 6500 rpm | 13000 rpm | 10000 rpm | 14000 rpm | 14000 rpm | 13000 rpm | 22500 rpm |
| Type | CA - Universal | CA - Universal | CC | CC | CC | CC | CA - Universal | CA - Universal |
| Electric protection | Safety heat limiter | Safety heat limiter | - | - | - | - | Safety heat limiter | Safety heat limiter |
| | | | | | | | | |
| Power | 2200 W | 450 W | 1160W | 1560W | 2150W | 2150 W | 1650 W | 1650W |
| Wyre | Ni-Crom | Ni-Crom | Ni-Crom | Ni-Crom | Ni-Crom | Ni-Crom | Ni-Crom | Ni-Crom |
| Type | Espiral | Espiral | Wavy wire | Wavy wire | Wavy wire | Wavy wire | Wavy wire | Wavy wire |
| Support | Ceramic | Ceramic | Mica | Mica | Mica | Mica | Mica | Mica |
| Electric protection | Safety heat limiter | Safety heat limiter | Safety heat limiter | Safety heat limiter | Safety heat limiter | Safety heat limiter | Safety heat limiter | Safety heat limiter |
| | | | | | | | | |
| Material | AISI 304 Stainless steel | AISI 304 Stainless steel | ABS | ABS | ABS | ABS | ABS + Chromed steel | ABS + Chromed steel |
| Finish | SATIN - POLISH - WHITE | SATIN - POLISH - WHITE | WHITE - BLACK - GREY | WHITE | WHITE | WHITE | BLACK + POLISH | BLACK + POLISH |
| Thickness | 1,5/1,2 mm | 1,5/1,2 mm | - | - | - | - | - | - |
| | | | | | | | | |
| Height x Width x Depth | 280 x 250 x 203 mm | 280 x 250 x 203 mm | 210 x 100 x 155 mm | 230 x 80 x 180 mm | 185 x 248 x 138 mm | 233 x 248 x 155 mm | 220 x 245 x 118 mm | 215 x 210 x 93 mm |
| Weight | 6 Kg | 5,5 Kg | 0,85 Kg | 0,85 Kg | 0,85 Kg | 1,40 Kg | 0,9 Kg | 0,8 Kg |
| | | | | | | | | |
| Air temperature (20 ° C ambient) | 49ºC to 10 cm | - | 61ºC to 10 cm | 63ºC to 10 cm | 65ºC to 10 cm | 65ºC to 10 cm | 63ºC to 10 cm | 63ºC to 10 cm |
| Effective flow | 6500 l/min | - | 1300 l/min | 1200 l/min | 1300 l/min | 1300 l/min | 1450 l/min | 1450 l/min |
| Air speed | 133 Km/h | - | 48 km/H | 50 km/h | 58 km/h | 58 km/h | 72 Km/h | 72 Km/h |
| Noise level at 2m | 70 dbA | 70 dbA | 60 dbA | 60 dbA | 62 dbA | 62 dbA | 65 dbA | 65 dbA |
| Plug | NO | NO | NO | NO | NO | YES | NO | NO |

* Approximate values

Anti-drip
Level viewer
Material
AISI 304 Stainless steel

# Wall mounted, horizontal

**Horizontal liquid soap dispensers**
Capacity
**1200 ml**
Dimensions
**155 x 175 x 125 mm**

**03004.S** 62,40 €

Casing finish
**SATIN**

**03004.B** 74,90 €

Casing finish
**POLISH**

**03004.W** 61,40 €

Casing finish
**WHITE**

**Liquid soap dispensers**
Capacity
**1200 ml**
Dimensions
**121 x 210 x 130 mm**

**03002.S** 50,00 €

Casing finish
**SATIN**

**03002.B** 60,50 €

Casing finish
**POLISH**

**03002.W** 54,10 €

Casing finish
**WHITE**

DOSIFICADORES DE JABÓN - SOAP
DISPENSERS - DISTRIBUTEURS DE SAVON
-DOSATORI DI IBUIDORES
DE SABÃO - D DE JABÓN
- SOAP DISP RIBUTEURS
DE SAVON - SAPONE
- DISTRIBUI SABÃO -
DOSIFICADOR N - SOAP
DISPENSERS - S DE SAVON
-DOSATORI DI IBUIDORES
DE SABÃO - D DE JABÓN
- SOAP DISP RIBUTEURS
DE SAVON - DI SAPONE
- DISTRIBUI SABÃO -
DOSIFICADOR I - SOAP
DISPENSERS - DE SAVON
-DOSATORI DI IBUIDORES
DE SABÃO - D DE JABÓN
- SOAP DISP RIBUTEURS
DE SAVON - DI SAPONE
- DISTRIBUID E SABÃO -
DOSIFICADORES DE JABÓN - SOAP
NOFER

Anti-drip
Material
AISI 304 Stainless steel

# Wall mounted, vertical

**Vertical liquid soap dispensers**
**Level viewer.**
Capacity
**1200 ml**
Dimensions
**210 x 121 x 130 mm**

**03001.S** 50,00 €
Casing finish
**SATIN**

**03001.B** 60,50 €
Casing finish
**POLISH**

**03001.W** 54,10 €
Casing finish
**WHITE**

03041
**NEW**
with inner deposit

**03041.S** 69,20 €
**With plastic inner deposit**
Casing finish
**SATIN**

**03041.B** 73,80 €
**With plastic inner deposit**
Casing finish
**POLISH**

**Liquid soap dispensers**
Capacity
**300 ml**
Dimensions
**200 mm. Ø63mm**

**03024.S**
**133,50 €**
Casing finish
**SATIN**

**03024.B**
**122,50 €**
Casing finish
**POLISH**

**03025.S**
**127,00 €**
Capacity
**300 ml**
Dimensions
**200 x 60 x 60 mm**

**03003.B**
**39,40 €**
**Stainless steel housing, Zamac head.**
**With level viewer**
Capacity
**345 ml**
Dimensions
**150 x 70 x 150 mm**

**03022.S**
**51,50 €**
Capacity
**820 ml**
Dimensions
**160 x 105 x 91 mm**

# Classic

**Liquid soap dispensers**

Dimensions
**215x 130 x 95 mm**

Capacity
**1000 ml**

Weight
**344 g**

**03036.W** 13,40 €

Material
**ABS**

Finish
**WHITE**

**03036.T** 14,10 €

Material
**ABS**

Finish
**TRANSPARENT BLUE**

**03036.N** 27,90 €

Material
**ABS**

Finish
**BLACK**

# basic BY NOFER

**Liquid soap dispensers attached to wall**

**03018.W** 30,70 €

Tank
**Translucent ABS**

Button
**Black ABS**

Dimensions
**170 mm, Ø130mm**

Capacity
**1000 ml**

**03019.W** 47,60 €

Tank
**Translucent ABS**

Button
**Black ABS**

Dimensions
**240 mm, Ø130 mm**

Capacity
**2000 ml**

**03008** 22,50 €

Material
**Translucent Polypropylene**

Dimensions
**262 mm, Ø 120 mm**

Capacity
**1500 ml**

**03009** 44,90 €

Material
**Translucent Polypropylene**

Dimensions
**339 x 140 x 120 mm**

Capacity
**3500 ml**

# maxclean BY NOFER

**Hospital soap dispenser**

Dimensions
**260 x 95 x 185 mm**

Capacity
**500 ml**

**03013.S** 135,00 €

Material
**AISI 304 Stainless steel and Polyethylene**

Finish
**SATIN**

**03013.ABS** 110,00 €

Material
**ABS and Polyetylene**

**03013.AL** 119,50 €

Material
**Aluminium and Polyethylene**

**03016.L** 140,50 €

**Hospital soap dispenser lever 140 mm**

Material
**ABS and Polyethylene**

Dimensions
**290 x 105 x 230 mm**

Capacity
**1000 ml**



Dim.: ×

Additional technical information in **www.nofer.com**

NOFER

# inserts
BY NOFER

Material
AISI 304 Stainless steel

**03201.S** 107,50 €

Flush mounted.
Vertical

Finish
SATIN

Dimensions
260 x 150 x 106 mm

Capacity
1200 ml

**03202.S** 125,00 €

Flush mounted.
Horizontal

Finish
SATIN

Dimensions
150 x 260 x 106 mm

Capacity
1200 ml

**03100** 60,60 €

To built-in on countertop
(countertop drill Ø 25 mm)
Decorative top Ø 50 mm

Finish
POLISH

Stem
Steel

Deposit
Stainless steel

Dimensions
Spout 100 mm length.
Deposit 100 mm height
Stem 100 mm

Capacity
500 ml

**03101.B** 41,40 €

To built-in on countertop
(countertop drill Ø 25 mm)
Decorative top Ø 50 mm

Finish
POLISH

Stem
Black ABS

Deposit
White Polyethylene

Dimensions
Spout 100 mm length
Deposit 220 mm height
Stem 100 mm

Capacity
1000 ml

# automatics
BY NOFER

Operation
Automatic sensor

**03017.W** 104,40 €

Foam soap dispenser

Material
White ABS

Dimensions
280 x 140 x 145 mm

Capacity
1000 ml

Material
AISI 304 Stainless steel

Dimensions
210 x 140 x 100 mm

Capacity
1200 ml

**03023.S** 107,00 €

Finish
SATIN

**03023.B** 110,00 €

Finish
POLISH

**03033** 79,90 €

Material
White ABS

Dimensions
235 x 140 x 107 mm

Capacity
1100 ml

Matching electronic faucet

**03106.B** 379,55 €

Material
Chromed brass

Dimensions
104 x 45 x 130 mm

Capacity
1000 ml

**07250.B** 557,50 €

Electronic faucet

Dimensions
142 x 50 x 150 mm

Dim.:

Additional technical information in www.nofer.com

**Toilet paper dispenser for industrial roll 250/300 m**
**Content viewer and safety closure with pin tumbler lock**

Dimensions
**260 x 250 x 112 mm.**
**Maximum roll Ø 230 mm**
**Axle Ø 40 mm**

Consumable
**06001.E**

**05001.S** 42,70 €

Material
**Stainless steel**
Finish
**SATIN**

**05001.B** 42,70 €

Material
**Stainless steel**
Finish
**POLISH**

**05001.W** 41,40 €

Material
**Steel**
Finish
**WHITE EPOXY**

**Toilet paper dispenser for industrial roll 500 m**
**Content viewer and safety closure with pin tumbler lock**

Dimensions
**295 x 285 x 112 mm.**
**Maximum roll Ø 280 mm**
**Axle Ø 40 mm**

Consumable
**06000**

**05001.XL.S** 51,00 €

Material
**Stainless steel**
Finish
**SATIN**

**05001.XL.B** 57,20 €

Material
**Stainless steel**
Finish
**POLISH**

**05001.XL.W** 51,00 €

Material
**Steel**
Finish
**WHITE EPOXY**



**Dim.:**
Additional technical information in **www.nofer.com**

# industrial

BY NOFER

**Toilet paper dispenser for industrial roll.**
**Content viewer and safety closure**

Material
**ABS**

Axle
**Ø 40 mm**

**05004.W** 18,20 €

**200 m toilet paper roll**

Dimensions
**260 x 250 x 130 mm**

Maximum roll Ø
**230 mm**

Weight
**450 g**

Finish
**WHITE**

Consumable
**06001.E**

**05004.N** 41,60 €

**200 m toilet paper roll**

Dimensions
**260 x 250 x 130 mm**

Maximum roll Ø
**230 mm**

Weight
**450 g**

Finish
**BLACK**

Consumable
**06001.E**

**05005.W** 18,20 €

**500 m toilet paper roll**

Dimensions
**325 x 305 x 130 mm**

Maximum roll Ø
**280 mm**

Weight
**885 g**

Finish
**WHITE**

Consumable
**06000**

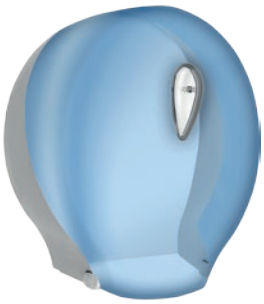

**05005.T** 19,05 €

**500 m toilet paper roll**

Dimensions
**325 x 305 x 130 mm**

Maximum roll Ø
**280 mm**

Weight
**885 g**

Finish
**TRANSPARENT BLUE**

Consumable
**06000**

**05005.N** 43,20 €

**500 m toilet paper roll**

Dimensions
**325 x 305 x 130 mm**

Maximum roll Ø
**280 mm**

Weight
**885 g**

Finish
**BLACK**

Consumable
**06000**

**250/300 m toilet paper roll**

Material
**Stainless steel.**
**.W finish painted steel**

Dimensions
**290 x 230 x 115 mm**

Maximum roll Ø
**220 mm**

Axle
**Ø 40 mm**

**05103.S** 82,50 €
Finish
**SATIN**

**05103.B** 81,40 €
Finish
**POLISH**

**05103.W** 68,90 €
Finish
**WHITE**

**500 m toilet paper roll**

Material
**Stainless steel.**
**.W finish painted steel**

Dimensions
**340 x 288 x 115 mm**

Maximum roll Ø
**280 mm**

Axle
**Ø 40 mm**

**05104.S** 92,10 €
Finish
**SATIN**

**05104.B** 90,50 €
Finish
**POLISH**

**05104.W** 74,70 €
Finish
**WHITE**

**Industrial towel paper roll holder. Equipped with cutting plate**

Material
**AISI 304 Stainless steel frame**

**04008** 54,30 €

**Self standing dispenser**

Dimensions
**800 x 435 x 440 mm**

Consumable
**Maximum roll width 380 mm**
**Maximum Ø 500 mm**
**Universal use for all axle diameters**

**04009** 52,20 €

**Wall dispenser**

Dimensions
**400 x 435 x 435 mm**

Consumable
**Maximum roll width 380 mm**
**Maximum Ø 400 mm**
**Universal use for all axle diameters**

Dim.:

Additional technical information in **www.nofer.com**

# domestics

BY NOFER

Finish
POLISH (.B)
SATIN (.S)
WHITE (.W)

## One roll dispensers

**05007.B** 43,20 €
**05007.S** 43,20 €

Dimensions
160 x 160 x 95 mm
Material
AISI 304 Stainless steel

**05013.B** 14,05 €
**05013.S** 15,10 €

Dimensions
70 x 150 x 107 mm
Material
Stainless steel

**05018.B** 22,35 €
**05018.S** 23,65 €

Dimensions
50 x 202 x 97 mm
Material
Stainless steel

**05011.B** 15,00 €

Dimensions
70 x 150 x 107 mm
Material
Chromed steel

## Two rolls dispenser

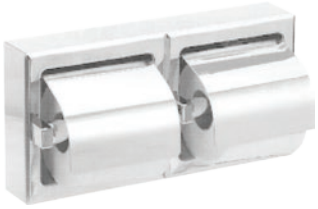

**05008.B** 66,60 €

Wall mounted, horizontal
Dimensions
159 x 318 x 45 mm
Material
AISI 304 Stainless steel

**05012.B** 24,00 €

Wall mounted, horizontal
Dimensions
70 x 313 x 107 mm
Material
Chromed steel

**05015.S** 77,00 €

Wall mounted and security closure with pin tumbler lock
Dimensions
300 x 155 x 177 mm
Material
AISI 304 Stainless steel

**05099** 44,50 €

Wall mounted
Dimensions
300 x 145 x 145 mm
Material
ABS
Finish
White

## Flush mounted dispensers

**05203.B** 37,50 €
**05203.S** 37,50 €

With cover
Dimensions
159 x 159 x 90 mm
Material
Stainless steel

**05204.B** 29,10 €
**05204.S** 28,10 €

Without cover
Dimensions
159 x 159 x 90 mm
Material
Stainless steel

**05206.B** 45,00 €

Double roll dispenser, horizontal
Dimensions
165 x 314 x 75 mm
Material
AISI 304 Stainless steel

**05202.S** 113,50 €

Double roll dispenser, vertical
Security closure with pin tumbler lock
Dimensions
325 x 195 x 87 mm
Rough wall opening dimensions
280 x 150 x 100 mm
Material
AISI 304 Stainless steel



Dim.: ×

Additional technical information in **www.nofer.com**

NOFER®

# domestics

BY NOFER

Casing finish
POLISH (.B)
SATIN (.S)
WHITE (.W)

**Domestic roll. Content viewer and security closure with pin tumbler lock**

Dimensions
**270 x 118 x 118 mm**

Capacity
**2 rolls**

**05101.S** 52,30 €

Material
**Stainless steel**

**05101.B** 56,70 €

Material
**Stainless steel**

**05101.W** 56,70 €

Material
**Steel**

**Domestic roll. Content viewer and security closure with pin tumbler lock**

Dimensions
**350 x 118 x 118 mm**

Capacity
**3 rolls**

**05102.S** 60,10 €

Material
**Stainless steel**

**05102.B** 74,10 €

Material
**Stainless steel**

**05102.W** 65,00 €

Material
**Steel**

**Domestic roll. Content viewer and security closure with pin tumbler lock**

Dimensions
**330 x 120 x 127 mm**

Capacity
**3 rolls**

**05100.S** 83,90 €

Material
**AISI 304 Stainless steel**

**05100.B** 83,90 €

Material
**AISI 304 Stainless steel**

**05100.W** 62,40 €

Material
**Steel**

# domestics
BY NOFER

Casing finish
POLISH (.B)
SATIN (.S)
WHITE (.W)

**Domestic roll.**
**Content viewer and security closure with pin tumbler lock**

Material
**Stainless steel**

Dimensions
**270 x 225 x 118 mm**

Capacity
**4 rolls**

| | |
|---|---|
| 05105.S | 98,80 € |
| 05105.B | 98,80 € |

# bulkpack
BY NOFER

**Bulkpack towel paper dispenser with security closure**

Material
**ABS**

Dimensions
**290 x 140 x 160 mm**

Capacity
**400 uses**

Weight
**450 g**

| | |
|---|---|
| 05118.W | 24,85 € |

Finish
**White**

| | |
|---|---|
| 05118.T | 26,10 € |

Finish
**Transparent blue**

| | |
|---|---|
| 05118.N | 39,20 € |

Finish
**Black**

| | |
|---|---|
| 05107.S | 78,30 € |
| 05107.B | 77,50 € |

**Level viewer and pin tumbler lock**

Material
**Stainless steel**

Dimensions
**260 x 107 x 123 mm**

# roll
BY NOFER

**Towel paper dispenser. Level viewer and security closure**

Material
**ABS**

| | |
|---|---|
| 04003 | 50,70 € |

**For folded towel paper or roll**

Dimensions
**251 x 300 x 195 mm**
**Maximum roll 240 mm, Ø155 mm**

| | |
|---|---|
| 04004 | 239,00 € |

**Automatic towel paper dispenser, manual cut**

Dimensions
**380 x 370 x 320 mm**
**Maximum roll ø270x260mm**

| | |
|---|---|
| 04033.W | 290,00 € |

**Automatic towel paper dispenser, manual cut**

Dimensions
**405 x 320 x 224 mm**
**Maximum roll ø220x200mm**



Dim.: ×

Additional technical information in **www.nofer.com**

NOFER®

# tissue
BY NOFER

Casing finish
POLISH (.B)
SATIN (.S)
WHITE (.W)

**Towel paper dispenser with level viewer and pin tumbler lock**

Dimensions
275 x 260 x 120 mm

Capacity
450 uses

**04005.S** 51,00 €

Material
Stainless steel

**04005.B** 51,00 €

Material
Stainless steel

**04005.W** 46,60 €

Material
Steel

**Towel paper dispenser with level viewer and pin tumbler lock**

Dimensions
320 x 250 x 115 mm

Capacity
500 uses

**04010.S** 76,50 €

Material
Stainless steel

**04010.B** 76,70 €

Material
Stainless steel

**04010.W** 72,30 €

Material
Steel

**Towel paper dispenser with level viewer and security closure**

Material
ABS

Capacity
600 uses

**04020.W** 18,45 €

Finish
White

Dimensions
370 x 275 x 135 mm

Weight
955 g

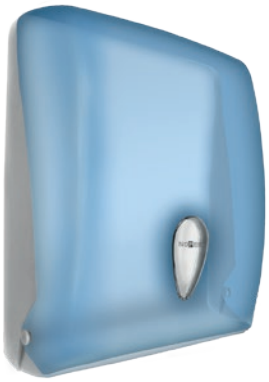

**04020.T** 19,40 €

Finish
Transparent blue

Dimensions
370 x 275 x 135 mm

Weight
955 g

**04020.N** 44,40 €

Finish
Black

Dimensions
360 x 300 x 140 mm

Weight
1114 g

Casing finish
POLISH (.B)
SATIN (.S)
WHITE (.W)

**Center-pull roll dispenser. Security closure with pin tumbler lock.**

Material
**AISI 304 Stainless steel**

Capacity
**One center-pull roll**

**04099.B** 133,00 €

**Standard size**
Dimensions
**300 x 240 x 210 mm**
Finish
**POLISH**
Maximum roll
**200 mm, Ø 200 mm**

**04099.MINI.B** 106,00 €

**Mini size**
Dimensions
**300 x 75 x 160 mm**
Finish
**POLISH**
Maximum roll
**200 mm, Ø 135 mm**

**04099.S** 133,00 €

**Standard size**
Dimensions
**300 x 240 x 210 mm**
Finish
**SATIN**
Maximum roll
**200 mm, Ø 200 mm**

**04099.MINI.S** 106,00 €

**Mini size**
Dimensions
**300 x 175 x 160 mm**
Finish
**SATIN**
Maximum roll
**200 mm, Ø 135 mm**

**04098.B** 120,90 €
**04098.S** 124,00 €
**04098.W** 112,00 €

**Standard size**
Dimensions
**280 x 220 x 220 mm**
Maximum roll
**200 mm, Ø 200 mm**

**04098.MINI.B** 82,00 €
**04098.MINI.S** 82,00 €

**Mini size**
Dimensions
**260 x 145 x 137 mm**
Maximum roll
**200 mm, Ø 135 mm**



**Dim.:**
Additional technical information in **www.nofer.com**

**Center-pull roll dispenser. Security closure**

Material
**ABS**

Capacity
**One center-pull roll**

**Standard size**
Dimensions
**320 x 210x 220 mm**
Maximum roll
**205 mm, Ø 195 mm**
Weight
**1105 g**

| 04108.W | 27,80 € |
|---|---|

Finish
**White**

| 04108.N | 55,40 € |
|---|---|

Finish
**Black**

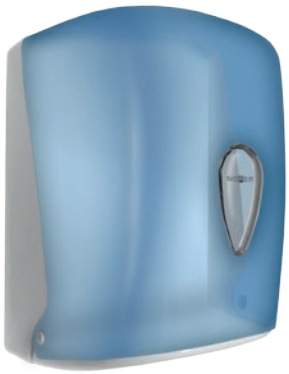

| 04108.T | 28,10 € |
|---|---|

Finish
**Transparent blue**

**Mini size**
Dimensions
**290 x 140 x 160 mm**
Maximum roll
**200 mm, Ø 135 mm**
Weight
**600 g**

| 04108.MINI.W | 16,55 € |
|---|---|

Finish
**White**

| 04108.MINI.N | 39,20 € |
|---|---|

Finish
**Black**

| 04108.MINI.T | 17,65 € |
|---|---|

Finish
**Transparent blue**

| 04101 | 53,00 € |
|---|---|

**Standard size**
Dimensions
**320 x 255 x 270 mm**
Maximum roll
**240 mm, Ø 220 mm**
Weight
**1400 g**

| 04100 | 28,00 € |
|---|---|

**Standard size**
Dimensions
**390 x 250 x 250 mm**
Maximum roll
**260 mm, Ø 220 mm**
Weight
**1200 g**

| | | |
|---|---|---|
| 06000 | XL toilet paper roll (12 units) | 53,40 € |
| 06001.E | Toilet paper roll (18 units) | 64,90 € |
| 06004.E | Standard size center-pull roll (6 units) | 52,90 € |
| 06005 | Mini size center-pull roll (12units) | 72,70 € |
| 06006.45.E | Industrial paper roll (12units) | 58,40 € |

| | | |
|---|---|---|
| 06009.E | Towel paper, 160 towels pack (20 units) | 73,30 € |
| 06008 | 180 Bulkpack towels (50 units) | 131,50 € |
| 06022 | 25 hygienic bags box for dispenser (48 units) | 111,00 € |
| 06025 | 500 ml foam soap cartridge (1 unit) | 10,70 € |

# black

BY NOFER

Material
**ABS**

Finish
**SOFT TOUCH BLACK**

**03010** 46,00 €

**Refillable liquid soap dispenser**

Dimensions
150 x 55 x 55 mm

Capacity
170 ml

**03011** 63,10 €

**Refillable liquid soap dispenser**

Dimensions
216 x 102 x 90 mm

Capacity
550 ml

**03012** 69,00 €

**Soap foam dispenser. Refillable with soap cartridges**

Dimensions
216 x 129 x 102 mm

Capacity
500 ml refilling cartridge 06025 (Price: 10,70 €)

**05010** 74,00 €

**Industrial toilet paper dispenser**

Dimensions
273 x 270 x 128 mm

Capacity
Maximum roll Ø 230 mm

**05011** 81,00 €

**Extra-large industrial toilet paper dispenser**

Dimensions
335 x 335 x 128 mm

Capacity
Maximum roll Ø 290 mm

**05012** 43,00 €

**Domestic toilet paper dispenser**

Dimensions
140 x 150 x 148 mm

Capacity
Domestic roll

**04030** 50,00 €

**Bulkpack toilet paper towels dispenser**

Dimensions
215 x 160 x 125 mm

Capacity
350 towels

**04031** 76,50 €

**Towel paper dispenser**

Dimensions
300 x 290 x 105 mm

Capacity
250 towels

**04032** 279,00 €

**Electronic towel paper dispenser. Manual dispensing, automatic cut.**

Dimensions
405 x 320 x 224 mm

Capacity
Maximum roll Ø 190 x 220 mm

**04033** 290,00 €

**Electronic towel paper dispenser. Automatic dispensing, manual cut.**

Dimensions
405 x 320 x 224 mm

Capacity
Maximum roll Ø 200 x 220 mm



Dim.: ×

Additional technical information in **www.nofer.com**

# black

BY NOFER

Material
**ABS**

Finish
**SOFT TOUCH BLACK**

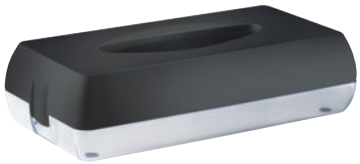

**04027** 36,50 €

**Paper handkerchief dispenser**

Dimensions
70 x 270 x 130 mm

Capacity
Paper handkerchief box

**04028** 56,00 €

**Toilet paper hoops dispenser**

Dimensions
295 x 230 x 60 mm

Capacity
200 folded paper hoops

**04029** 21,50 €

**Hygienic bag dispenser**

Dimensions
95 x 135 x 32 mm

Capacity
25 bags

**09108** 78,90 €

**Chormed container self-standing toilet brush**

Dimensions
485 x 120 x 120 mm

**09109** 53,60 €

**Wall mounted toilet brush with chromed support**

Dimensions
450 x 72 x 150 mm

**14028** 53,80 €

**Self-standing bin**

Dimensions
290 mm. Ø250 mm

Capacity
13 liters

**14029** 19,55 €

**Ring bag support for 14028 bin**

Dimensions
60mm, Ø270 mm

**14030** 57,20 €

**Self-standing bin**

Dimensions
490 x 330 x 220 mm

Capacity
23 liters

**14040** 29,00 €

**Bin cover for 14030 bin**

Dimensions
90 x 335 x 225 mm

# siena
BY NOFER

Material
**Chromed brass**
Finish
**POLISH (.B)**

**16357.B** 33,30 €

**Large towel hoop**
Dimensions
**219 x 200 x 65 mm**

**16352.B** 36,80 €

**Straight bar, tube Ø 25 mm.**
**Double use: hand-bar / towel holder**
Dimensions
**50 x 300 x 105 mm**

**16351.B** 39,40 €

**Straight bar**
**Tube Ø 20 mm**
Dimensions
**50 x 520 x 105 mm**

**16362.B** 36,00 €

**Soap dish**
Dimensions
**48 x 120 x 131 mm**

**16354.B** 52,20 €

**Angled support handle, tube Ø 25 mm.**
**Without soap basket. Reversible**
Dimensions
**195 x 400 x 120 mm**

**16355.B** 65,40 €

**Angled support handle, tube Ø 25 mm. With soap basket**
Dimensions
**195 x 400 x 120 mm**



Dim.:

Additional technical information in **www.nofer.com**

NOFER

# siena
BY NOFER

Material
**Chromed brass**
Finish
**SATIN (.S)**
**POLISH (.B)**

**16356.B** 28,10 €

**Glass for toothbrush with wall support**
Dimensions
50 x 72 x 111 mm

**16361.B** 46,80 €

**Toilet paper dispenser**
Dimensions
102 x 128 x 160 mm

**16350.B** 22,90 €

**Toilet paper reserve**
Dimensions
208 x 50 x 100 mm

**16359.B** 19,45 €

**Hook**
Dimensions
80 x 50 x 75 mm

**16363.B** 14,00 €

**Hook**
Dimensions
30 x 30 x 40 mm

**16360.B** 26,30 €

**Double hook**
Dimensions
67 x 117 x 72 mm

**09060.B** 50,00 €
**09060.S** 79,50 €

**Wall support toilet brush**
Dimensions
410 mm, Ø 90 mm

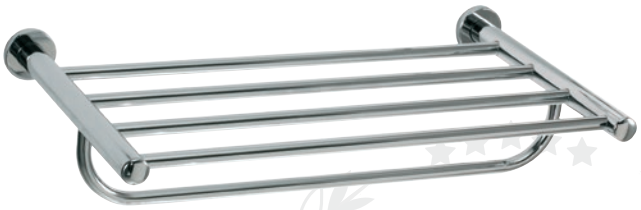

**16358.B** 122,50 €

**Towel shelf with lower bar**
Dimensions
125 x 520 x 307 mm

# monaco
BY NOFER

Material
**Chromed brass**
Finish
**POLISH (.B)**

**16377.B** 28,40 €

**Towel hoop**
Dimensions
**205 x 180 x 45 mm**

**16371.B** 44,40 €

**Towel rail**
Dimensions
**54 x 654 x 67 mm**

**16372.B** 24,60 €

**Glass soap dish with wall support**
Dimensions
**55 x 110 x 125 mm**

**16376.B** 23,05 €

**Glass for toothbrush with wall support**
Dimensions
**95 x 70 x 105 mm**



Dim.:
Additional technical information in **www.nofer.com**

# monaco
BY NOFER

Material
**Chromed brass**
Finish
**POLISH (.B)**

**16374.B** 40,90 €

**Toilet paper roll dispenser**
Dimensions
150 x 165 x 135 mm

**16381.B** 22,05 €

**Toilet paper reserve**
Dimensions
175 x 54 x 64 mm

**16370.B** 18,00 €

**Double hook**
Dimensions
54 x 62 x 40 mm

**16373.B** 18,00 €

**Double hook**
Dimensions
60 x 100 x 57 mm

**16379.B** 16,85 €

**Hook**
Dimensions
67 x 54 x 64 mm

**16378.B** 109,00 €

**Towel shelf with lower bar**
Dimensions
110 x 550 x 230 mm

# soap baskets
BY NOFER

Finish
POLISH (.B)
SATIN (.S)

## Chromed soap baskets

**09054.B** 40,80 €

Rectangular soap basket
Dimensions
92 x 259 x 124 mm

**09055.B** 23,90 €

Rectangular soap basket
Dimensions
30 x 155 x 107 mm

**09052.B** 33,60 €

Triangular soap basket
Dimensions
48 x 215 x 142 mm

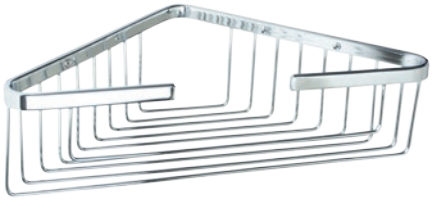

**09053.B** 67,60 €

Triangular soap basket
Dimensions
90 x 340 x 205 mm

## Inox soap baskets

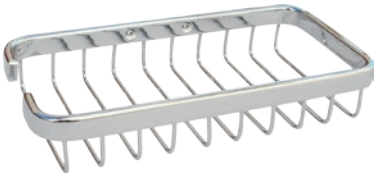

**09056.B** 28,70 €

Rectangular soap basket
Dimensions
35 x 218 x 108 mm

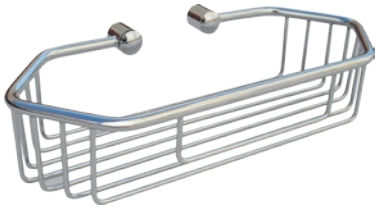

**09057.B** 69,10 €

Rectangular soap basket
Dimensions
60 x 300 x 130 mm

**09062.B** 40,60 €

Rectangular soap basket
Dimensions
85 x 350 x 120 mm

**09063.B** 45,80 €

**09063.S** 47,00 €

Triangular soap basket
Dimensions
55 x 305 x 225 mm

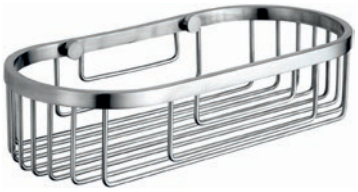

**09064.B** 31,20 €

**09064.S** 40,00 €

Rectangular soap basket
Dimensions
60 x 250 x 115 mm

**09065.B** 64,20 €

Rectangular soap basket
Dimensions
40 x 355 x 120 mm



Dim.:

Additional technical information in **www.nofer.com**

NOFER

# roma
BY NOFER

Material
**AISI 304 Stainless steel**
Finish
**SATIN (.S)**

**16827.S** 21,30 €

**Towel hoop**
Dimensions
175 x170 x 55 mm

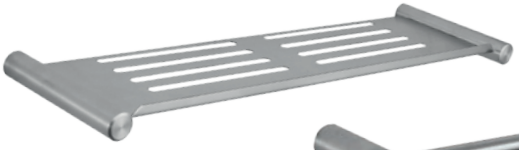

**16824.S** 47,30 €

**Utility shelf**
Dimensions
22 x 480 x 131 mm

**16820.S** 22,95 €

**Towel rail**
Dimensions
22 x 600 x 70 mm

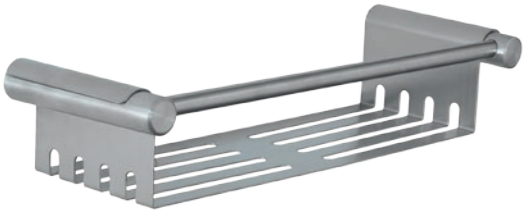

**16823.S** 45,30 €

**Soap basket**
Dimensions
70 x 350 x 121 mm

**16821.S** 16,90 €

**Double hook**
Dimensions
45 x 70 x 55 mm

**16826.S** 23,65 €

**Toilet paper roll dispenser**
Dimensions
115 x 138 x 75 mm

**16825.S** 40,20 €

**Toilet brush**
Dimensions
310 x 154 x 138 mm

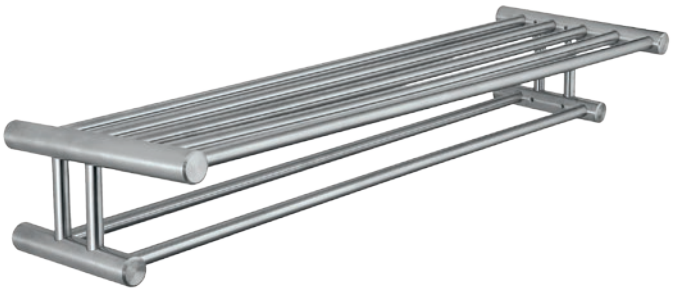

**16822.S** 90,80 €

**Towel shelf with double lower bar**
Dimensions
100 x 600 x 256 mm

# barcelona

BY NOFER

Material
**AISI 304 Stainless steel**
Finish
**POLISH (.B)**

NEW SERIES

**16905.B** 28,90 €

**Towel hoop**
Dimensions
**180 x 184 x 70 mm**

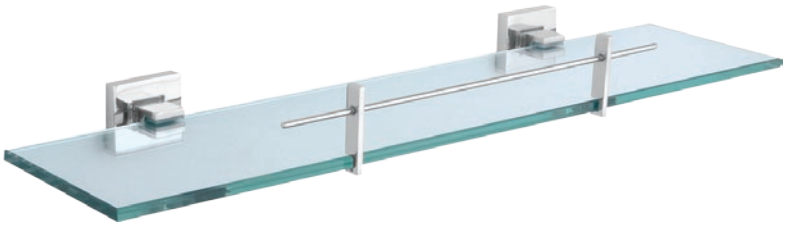

**16910.B** 51,10 €

**Glass shelf**
Dimensions
**64 x 530 x 155 mm**

**16901.B** 40,70 €

**Towel rail**
Dimensions
**50 x 630 x 80 mm**

**16902.B** 51,10 €

**Double towel rail**
Dimensions
**50 x 630 x 140 mm**

**16900.B** 24,30 €

**Toilet paper roll dispenser**
Dimensions
**50 x 162 x 85 mm**

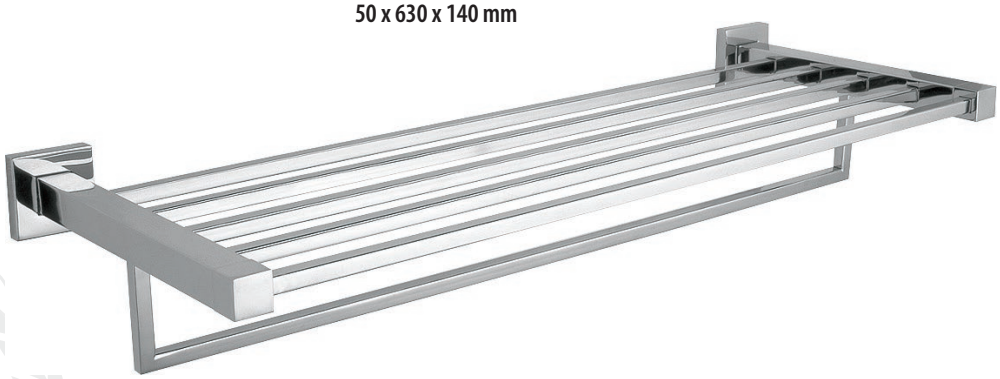

**16916.B** 94,00 €

**Towel shelf with lower bar**
Dimensions
**105 x 630 x 235 mm**



Dim.:

Additional technical information in **www.nofer.com**

NOFER

# barcelona

BY NOFER

Material
**AISI 304 Stainless steel**
Finish
**POLISH (.B)**

**NEW SERIES**

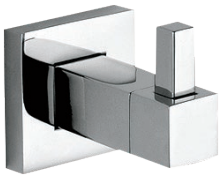

**16906.B** 21,50 €

**Hook**
Dimensions
60 x 50 x 70 mm

**16907.B** 24,30 €

**Double hook**
Dimensions
50 x 90 x 70 mm

**16912.B** 27,65 €

**Soap dish**
Dimensions
55 x 125 x 112 mm

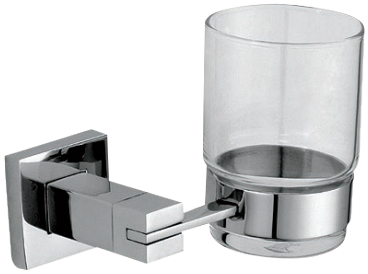

**16913.B** 29,55 €

**Glass for toothbrush with wall support**
Dimensions
95 x 115 x 98 mm

**16915.B** 46,20 €

**Toilet brush**
Dimensions
310 x 155 x 122 mm

# niza satin

BY NOFER

Material
**AISI 304 Stainless Steel**
Finish
**SATIN (.S)**

**16860.S** 21,45 €

**Towel hoop**
Dimensions
**190 x 170 x 50 mm**

**16856.S** 39,30 €

**Glass shelf**
Dimensions
**55 x 600 x 128 mm**

**16850.S** 31,20 €

**Towel rail. Tube Ø 20 mm**
Dimensions
**55 x 655 x 65 mm**

**16855.S** 22,10 €

**Soap dish**
Dimensions
**55 x 125 x 112 mm**

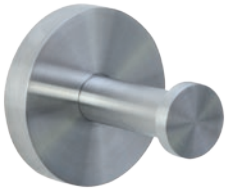

**16851.S** 16,65 €

**Hook**
Dimensions
**55 x 55 x 50 mm**

**16852.S** 17,70 €

**Double hook**
Dimensions
**55 x 55 x 60 mm**



Dim.:

Additional technical information in **www.nofer.com**

NOFER®

# niza satin

BY NOFER

Material
**AISI 304 Stainless steel**
Finish
**SATIN (.S)**

**16858.S** 24,45 €

**Toilet paper roll dispenser**
Dimensions
**133 x 138 x 65 mm**

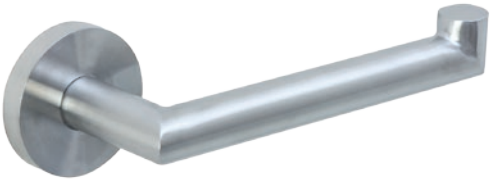

**16859.S** 21,10 €

**Toilet paper reserve**
Dimensions
**55 x 178 x 65 mm**

**16857.S** 32,50 €

**Toilet brush**
Dimensions
**310 x 115 x 142 mm**

**16861.S** 23,10 €

**Glass for toothbrush with wall support**
Dimensions
**100 x 68 x 105 mm**

**16853.S** 73,40 €

**Towel shelf with lower bar**
Dimensions
**108 x 655 x 221 mm**

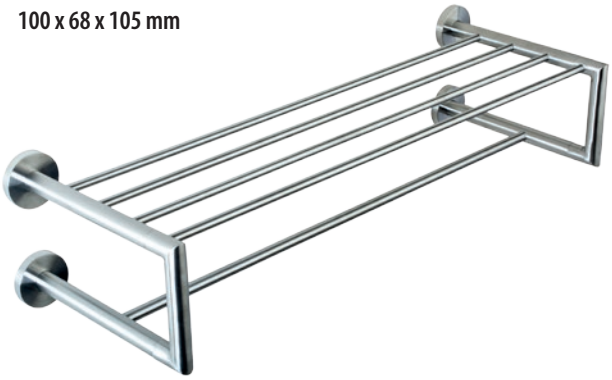

**16854.S** 76,00 €

**Towel shelf with lower bar and four wall support points**
Dimensions
**156 x 655 x 221 mm**

# niza polish
BY NOFER

Material
**AISI 304 Stainless steel**
Finish
**POLISH (.B)**

**NEW SERIES**

**16860.B** 26,40 €

**Towel hoop**
Dimensions
190 x 170 x 50 mm

**16856.B** 48,80 €

**Glass shelf**
Dimensions
55 x 600 x 128 mm

**16850.B** 40,50 €

**Towel rail. Tube Ø 20 mm**
Dimensions
55 x 655 x 65 mm

**16855.B** 31,70 €

**Soap dish**
Dimensions
55 x 125 x 112 mm

**16851.B** 25,50 €

**Hook**
Dimensions
55 x 55 x 50 mm

**16852.B** 24,95 €

**Double hook**
Dimensions
55 x 55 x 60 mm



Dim.:
Additional technical information in **www.nofer.com**

NOFER

# niza polish
BY NOFER

Material
**AISI 304 Stainless steel**
Finish
**POLISH (.B)**

NEW SERIES

**16858.B** 32,10 €

**Toilet paper roll dispenser**
Dimensions
133 x 138 x 65 mm

**16859.B** 26,40 €

**Toilet paper reserve**
Dimensions
55 x 178 x 65 mm

**16857.B** 40,90 €

**Toilet brush**
Dimensions
310 x 115 x 142 mm

**16861.B** 25,50 €

**Glass for toothbrush with wall support**
Dimensions
100 x 68 x 105 mm

**16853.B** 116,00 €

**Towel shelf with lower bar**
Dimensions
108 x 655 x 221 mm

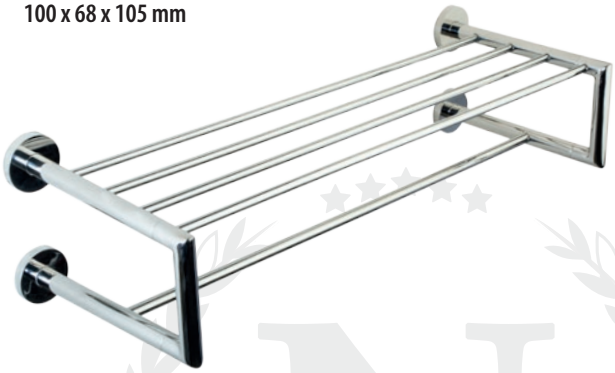

**16854.B** 111,00 €

**Towel shelf with lower bar and four wall support points**
Dimensions
156 x 655 x 221 mm

# classic
BY NOFER

Material
**AISI 304 Stainless steel**
Finish
**SATIN (.S)**
**POLISH (.B)**

| | |
|---|---|
| 09047.B | 17,70 € |
| 09047.S | 17,70 € |

**Towel hoop**
Dimensions
110 x 120 x 60 mm

| | |
|---|---|
| 09048.B | 59,10 € |
| 09048.S | 59,10 € |

**Utility shelf**
Dimensions
50 x 450 x 120 mm

| | |
|---|---|
| 09058.B | 23,40 € |

**Retractable clothes line (2 m)**
Dimensions
Ø 90 mm, 60 mm

| | |
|---|---|
| 09030.B | 34,90 € |
| 09030.S | 34,90 € |

**Square section towel rail**
Dimensions
50 x 450 x 90 mm

| | |
|---|---|
| 09031.B | 36,40 € |
| 09031.S | 36,40 € |

**Square section towel rail**
Dimensions
50 x 600 x 90 mm

| | |
|---|---|
| 09036.B | 59,30 € |
| 09036.S | 58,00 € |

**Towel shelf with lower bar**
Dimensions
160 x 600 x 210 mm

| | |
|---|---|
| 09033.B | 55,20 € |

**Towel shelf**
Dimensions
40 x 450 x 210 mm

| | |
|---|---|
| 09034.B | 51,80 € |

**Towel shelf**
Dimensions
40 x 600 x 210 mm

| | |
|---|---|
| 09027.B | 33,50 € |
| 09027.S | 37,20 € |

**Towel rail**
Dimensions
50 x 450 x 90 mm

| | |
|---|---|
| 09028.B | 37,50 € |
| 09028.S | 38,10 € |

**Towel rail**
Dimensions
50 x 600 x 90 mm

| | |
|---|---|
| 09045.B | 26,00 € |

**Towel rail with soap dish**
Dimensions
50 x 225 x 107 mm



Dim.: 1 x 2 x 3

Additional technical information in **www.nofer.com**

NOFER®

# classic
BY NOFER

Material
**Stainless steel**
Finish
**SATIN (.S)**
**POLISH (.B)**

**09044.B** 15,10 €

**09044.S** 15,10 €

Soap dish
Dimensions
50 x 107 x 107 mm

**09037.B** 31,50 €

Soap dish
Dimensions
160 x 160 x 85 mm

**09038.B** 27,80 €

Soap dish
Dimensions
160 x 160 x 90 mm

**09023.B** 64,00 €

**09023.S** 72,80 €

Towel shelf with lower bar and four wall support points
Dimensions
160 x 600 x 210 mm

**09024.B** 57,50 €

Towel shelf
Dimensions
40 x 600 x 210 mm

**09025.B** 38,60 €

Towel rail
Dimensions
600 mm, Ø 20 mm

**09026.B** 58,90 €

Towel rail
Dimensions
600 mm, Ø 25 mm

# classic
BY NOFER

Material
**Stainless steel**
Finish
**SATIN (.S)**
**POLISH (.B)**

**09015.S** 9,10 €

**Hook**
Dimensions
**62 x 20 x 32 mm**

**09016.B** 11,35 €
**09016.S** 10,90 €

**Hook**
Dimensions
**50 x 50 x 43 mm**

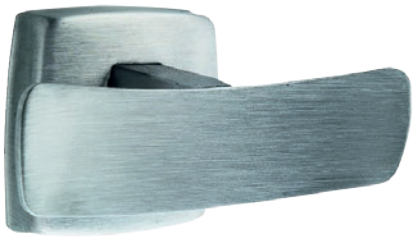

**09017.B** 12,40 €
**09017.S** 12,20 €

**Hook**
Dimensions
**50 x 50 x 43 mm**

**09018.B** 13,40 €
**09018.S** 13,40 €

**Hook**
Dimensions
**50 x 57 x 48 mm**

**09019.B** 22,30 €
**09019.S** 23,35 €

**Hook**
Dimensions
**55 mm, Ø 15 mm**

**16051.B** 9,55 €
**16051.S** 9,30 €

**Door stop**
Dimensions
**38 mm, Ø 46 mm**

**05013.B** 14,05 €
**05013.S** 15,10 €

**Toilet paper roll dispenser**
Dimensions
**70 x 150 x 107 mm**



Dim.:
Additional technical information in **www.nofer.com**

# classic
BY NOFER

Material
**Stainless steel**
Finish
**SATIN (.S)**
**POLISH (.B)**

**09059.B** 27,05 €
**09059.S** 27,65 €

**Wall support toilet brush**
Dimensions
377 mm, Ø 100 mm

**09107** 7,05 €

**Toilet brush**
Material
ABS White
Dimensions
410 mm, Ø 90 mm

**04024.B** 35,90 €

**Paper hankerchief dispenser de papel en superficie**
Material
Chromed steel
Dimensions
145 x 270 x 50 mm

**14160.B** 13,80 €

**Flip-over ashtray for emptying without removal from frame**
Dimensions
42 x 115 x 100 mm

**14159.S** 83,80 €

**Wall mounted ashtray**
Dimensions
279 x 432 x 102 mm

**14161.S** 99,10 €

**Wall mounted ashtray**
Dimensions
150 x 300 x 140 mm

**14162.S** 58,00 €

**Wall mounted ashtray**
Dimensions
125 x 200 x 90 mm

**09046.B** 46,40 €

**Angled support handle, tube Ø 25 mm. With soap basket. Reversible.**
Dimensions
170 x 443 x 112 mm

**09046.SJ.B** 44,00 €

**Angled support handle, tube Ø 25 mm. Without soap basket. Reversible.**
Dimensions
170 x 443 x 112 mm

# hotel
BY NOFER

Material
**Zamac**
Finish
**POLISH (.B)**

**16407.B** 10,90 €

**Towel hoop**
Dimensions
190 x 155 x 45 mm

**16415.B** 27,05 €

**Glass shelf**
Dimensions
54 x 582 x 104 mm

**16410.B** 14,30 €

**Glass for toothbrush with wall support**
Dimensions
95 x 67 x 115 mm

**16401.B** 18,20 €

**Towel rail**
Dimensions
55 x 450 x 80 mm

**16402.B** 19,50 €

**Towel rail**
Dimensions
55 x 650 x 80 mm

**16408.B** 27,80 €

**Foldable double towel rail**
Dimensions
55 x 435 x 45 mm

**16404.B** 42,70 €

**Double towel rail**
Dimensions
54 x 450 x 72 mm

**16405.B** 33,10 €

**Double towel rail**
Dimensions
54 x 600 x 72 mm



Dim.:
Additional technical information in **www.nofer.com**

NOFER

# hotel
BY NOFER

Material
**Zamac**
Finish
**POLISH (.B)**

**16413.B** 13,80 €

Glass soap dish with wall support
Dimensions
108 x 54 x 140 mm

**16412.B** 10,65 €

Soap dish
Dimensions
125 x 54 x 95 mm

**16406.B** 58,80 €

Towel shelf with lower bar
Dimensions
119 x 655 x 206 mm

**16409.B** 7,05 €

Hook
Dimensions
Ø 55 mm, 45 mm

**16419.B** 8,60 €

Double hook
Dimensions
55 x 55 x 45 mm

**16418.B** 24,45 €

Toilet brush with white ceramics container.
Dimensions
425 x 137 mm.
Container Ø 110 mm

**16417.B** 21,30 €

Toilet paper roll dispenser with lid
Dimensions
170 x 60 x 170 mm

**16416.B** 17,40 €

Toilet paper roll dispenser without lid
Dimensions
54 x 218 x 80 mm

**16411.B** 26,50 €

Toilet paper reserve
Dimensions
125 x 54 x 95 mm

Material
**Zamac**
Finish
**POLISH (.B)**

**16504.B** 37,10 €

**Towel hoop**

Dimensions
185 x 150 x 65 mm

**16515.B** 43,20 €

**Glass shelf**

Dimensions
58 x 500 x 120 mm

**16509.B** 55,90 €

**Double towel rail**

Dimensions
45 x 450 x 122 mm

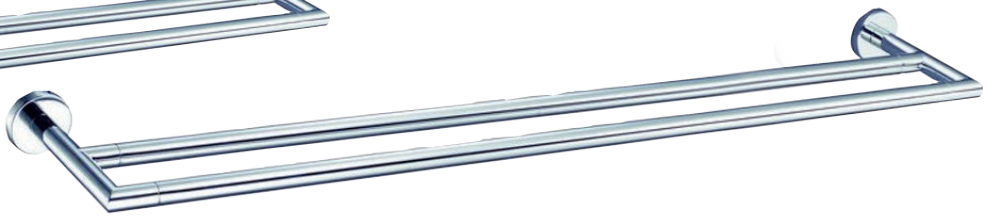

**16510.B** 47,70 €

**Double towel rail**

Dimensions
45 x 600 x 122 mm

**16501.B** 34,60 €

**Towel rail**

Dimensions
45 x 520 x 70 mm

**16502.B** 35,20 €

**Towel rail**

Dimensions
45 x 670 x 70 mm

**16503.B** 37,90 €

**Towel rail**

Dimensions
45 x 830 x 70 mm



Dim.:

Additional technical information in **www.nofer.com**

Material
**Zamac**
Finish
**POLISH (.B)**

**16507.B** 21,30 €

**Hook strip with four hooks**
Dimensions
40 x 200 x 31 mm

**16508.B** 74,20 €

**Hook strip with seven hooks**
Dimensions
27 x 540 x 41 mm

**16506.B** 13,30 €

**Hook**
Dimensions
57,5 x 45 x 67,5 mm

**16505.B** 24,40 €

**Toilet paper reserve**
Dimensions
165 x 45 x 70 mm

**16500.B** 26,60 €

**Toilet paper roll dispenser**
Dimensions
160 x 140 x 80 mm

**16518.B** 46,30 €

**Toilet brush**
Dimensions
365 x 155 x 118 mm

**16519.B** 38,90 €

**Toilet paper reserve**
Dimensions
180 x 60 x 95 mm

# complements
BY NOFER

Finish
SATIN (.S)
POLISH (.B)
WHITE (.W)

**18010** 25,90 €

**Electronic scale**
Material
**Tempered glass base**
Dimensions
**145 x 270 x 50 mm**

**09022.B** 14,90 €

**Door stop with hook**
Material
**Chromed brass**
Dimensions
**67 x 117 x 72 mm**

**09058.B** 23,40 €

**Retractable clothes line (2 m)**
Material
**Stainless steel**
Dimensions
**Ø 90 mm, 55 mm**

**04026.B** 77,50 €

**Toilet paper hoops dispenser**
Material
**Stainless steel**
Dimensions
**290 x 405 x 50 mm**
Capacity
**250 uses**

**04026.W** 45,70 €

**Toilet paper hoops dispenser**
Material
**White ABS**
Dimensions
**280 x 420 x 46 mm**
Capacity
**200 - 250 uses**

**04049.B.2** 11,70 €

**Hygienic bag dispenser**
Material
**Chromed ABS**
Dimensions
**138 x 100 x 28 mm**

**04050.S** 20,90 €
**04050.B** 20,90 €

**Hygienic bag dispenser**
Material
**Stainless steel**
Dimensions
**136 x 95 x 23 mm**
Capacity
**250 uses**

**04024.B** 35,90 €

**Wall mounted paper hankerchief dispenser**
Material
**Chromed steel**
Dimensions
**145 x 270 x 50 mm**



Dim.: 1 x 2 x 3

Additional technical information in **www.nofer.com**

NOFER

Finish
**SATIN (.S)**

# Pictograms

Material
**AISI 304 Stainless steel**
Dimensions
**125 x 125 mm**

**16710.S** 68,20 €

**16711.S** 68,20 €

**16712.S** 68,20 €

Material
**AISI 304 Stainless steel**
Dimensions
**120 x 120 mm**

**16720.S** 29,10 €

**16721.S** 29,10 €

**16722.S** 29,10 €

**16723.S** 29,10 €

**16724.S** 29,10 €

**16725.S** 31,50 €

**16726.S** 29,10 €

**16727.S** 29,10 €

**16728.S** 29,10 €

**16729.S** 29,10 €

**16730.S** 29,10 €

**16731.S** 29,10 €

**16732.S** 29,10 €

**16733.S** 31,50 €

**16734.S** 29,10 €

# Electric towel rails

Material
**Stainless steel**
Finish
**POLISH**
Power
**65 W**
**with plug**

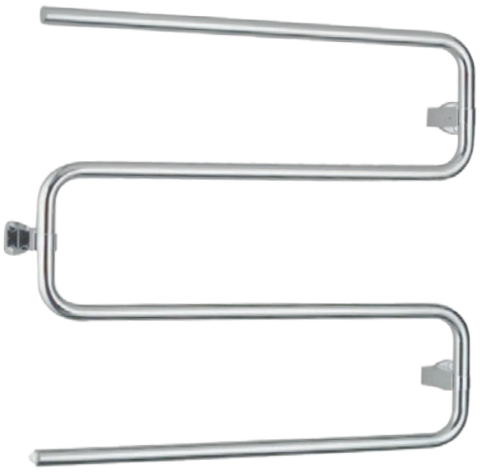

**18002**
**139,20 €**
Dimensions
**750 x 610 x 85 mm**
**Ø tube 25 mm**

**18003**
**195,00 €**
**With switch ON/OFF**
Dimensions
**550 x 600 x 120 mm**
**Ø tube 32-22 mm**

Finish
**POLISH (.B)**

**08012**

**53,90 €**

**Adjustable height mirror**

Material
**Chromed ABS**

Dimensions
**535 x 205 x 125 mm**
**mirror Ø 160 mm**

**08007**

**26,60 €**

**Extensible magnifying mirror with two faces. Normal vision and x2**

Material
**Chromed brass**

Dimensions
**300 x 175 x 20 mm**
**mirror Ø 140 mm**

Dimensions
**Extended 310 x 400 x 40 mm**

**08014**

**131,50 €**

**Extensible magnyfying mirror x3. LED lighting**

Material
**Chromed brass**

Dimensions
**Extended 300 x 175 x 20 mm**
**mirror Ø 160 mm**

**08015**

**125,00 €**

**Extensible magnyfying mirror x3**

Material
**Chromed brass**

Dimensions
**Extended 230 x 455 x 55 mm**
**mirror 200 x 200 mm**

**08009.2**

**67,60 €**

**Extensible magnyfying mirror with two faces: normal vision and x5.**

Material
**Chromed brass**

Dimensions
**Extended 300 x 450 x 40 mm**
**mirror Ø 200 mm**



**Dim.:**

Additional technical information in **www.nofer.com**

NOFER

Finish
SATIN (.S)
POLISH (.B)
WHITE (.W)

# Mirrors with frame

Material
AISI 304 Stainless steel

Finish
SATIN (.S)
POLISH (.B)
WHITE (.W)

SATIN (.S)

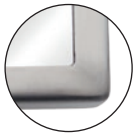

POLISH (.B)

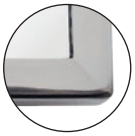

WHITE (.W)

| | | | | | |
|---|---|---|---|---|---|
| 08050.B | 155,00 € | 08051.B | 156,00 € | 08052.B | 156,00 € |
| 08050.S | 155,00 € | 08051.S | 156,00 € | 08052.S | 156,00 € |
| 08050.W | 155,00 € | 08051.W | 156,00 € | 08052.W | 156,00 € |
| Dimensions 600 x 450 mm | | Dimensions 700 x 500 mm | | Dimensions 800 x 600 mm | |

Other dimensions available on request

# Vandal-proof mirror

08071 104,50 €

Material
AISI 304 Stainless steel

Dimensions
700 x 500 mm

Thickness
1,2 mm

# wc toilet pans

BY NOFER

Material
AISI 304
Stainless steel
Finish
SATIN (.S)
POLISH (.B)

| | |
|---|---|
| 13012.B | 830,00 € |
| 13012.S | 831,00 € |

Floor settled with horizontal P-trap outlet

Dimensions
390 x 355 x 540 mm

Covers (not included): 5000AR, 15029, 15031 (see page 150)

| | |
|---|---|
| 13012.P.S | 749,00 € |

Floor settled with horizontal P-trap outlet. Installation through wall, bolts included.

Dimensions
390 x 355 x 450 mm

Recommended flushometer (not included): 07016.10 (see page 169)

| | |
|---|---|
| 13013.B | 995,00 € |
| 13013.S | 995,00 € |

Floor settled with horizontal P-trap. Optional vertical outlet adding 13111 bent (Price: 10,60 €)

Dimensions
390 x 355 x 640 mm

Covers (not included): 5000AR, 15029, 15031 (see page 150)

| | |
|---|---|
| 13012.M.B | 1.120,00 € |
| 13012.M.S | 1.120,00 € |

Floor settled and adapted. Horizontal P-trap outlet

Dimensions
460 x 355 x 540 mm

Covers (not included): 5000AR, 15029, 15031 (see page 150)

| | |
|---|---|
| 13012.PM.S | 937,00 € |

Floor settled and adapted, with horizontal P-trap outlet. Installation through wall, bolts included.

Dimensions
460 x 355 x 480 mm

Recommended flushometer (not included): 07016.10 (see page 169)

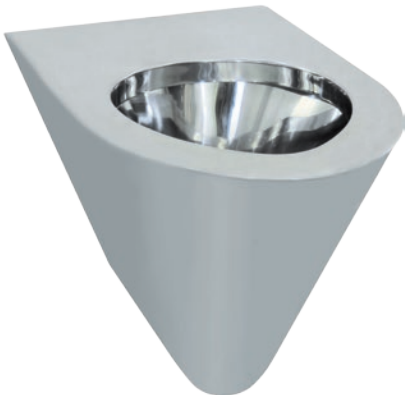

| | |
|---|---|
| 13018.B | 899,00 € |
| 13018.S | 869,00 € |

Wall-hung with horizontal P-trap outlet

Dimensions
380 x 355 x 550 mm

Covers (not included): 5000AR, 15029 (see page 150)

# wc toilet pans

BY NOFER

Material
AISI 304
Stainless steel
Finish
SATIN (.S)
POLISH (.B)

## Children toilet

| | |
|---|---|
| 13014.B | 1.635,00 € |
| 13014.S | 1.471,00 € |

Horizontal water outlet. Toilet cover not included

Dimensions
300 x 280 x 400 mm

| | |
|---|---|
| 15030 | 213,00 € |

Children toilet cover

Material
Wood

Finish
Black color painted

## Toilet pan

| | |
|---|---|
| 13016.B | 1.767,00 € |
| 13016.S | 1.767,00 € |

Double discharge toilet pan. Horizontal water outlet. Horizontal connection optional 13112.
Vertical water outlet. Connection with 90º bent optional 13111.
Lateral water inlet (left or right side).
White PVC toilet cover included.

Dimensions
680 x 370 x 620 mm

| | |
|---|---|
| 13111 | 10,60 € |

| | |
|---|---|
| 13112 | 10,60 € |

## Squat pans

| | |
|---|---|
| 13020 | 640,00 € |

Floor installation.
Two water jets

Material
AISI 304 Stainless steel

Finish
SATIN

Dimensions
205 x 600 x 700 mm

Water outlet
Ø 100 mm

| | |
|---|---|
| 13021.B | 324,80 € |

Floor installation.
One water jet

Material
AISI 304 Stainless steel

Finish
POLISH

Dimensions
208 x 595 x 625 mm

Water outlet
Ø 100 mm



Dim.:

Additional technical information in www.nofer.com

# urinals

BY NOFER

Material
AISI 304
Stainless steel
Finish
SATIN (.S)
POLISH (.B)

| | |
|---|---|
| 13004.B | 605,00 € |
| 13004.S | 605,00 € |

Urinal for flush mounted flushing systems
Dimensions
600 x 360 x 395 mm

| | |
|---|---|
| 13004.P.S | 826,00 € |

Urinal for flush mounted flushing systems. Installation through wall, bolts included.
Dimensions
600 x 360 x 395 mm

Recommended flushometer (not included): 07016.10 (see page 169)

NEW

| | |
|---|---|
| 13004.70.S | 774,00 € |
| 13004.70.B | 774,00 € |

Waterless urinal
Dimensions
600 x 360 x 395 mm

| | |
|---|---|
| 06028 | 102,50 € |

Waterless valve included

| | |
|---|---|
| 13001.S | 653,00 € |
| 13001.B | 653,00 € |

Urinal for surface mounted flushing systems
Dimensions
762 x 366 x 383 mm

| | |
|---|---|
| 13002.S | 628,00 € |
| 13002.B | 653,00 € |

Urinal for flush mounted flushing systems
Dimensions
696 x 366 x 336 mm

## Urinal dividers

| | |
|---|---|
| 13007.S | 638,00 € |

Smooth plate urinal divider
Dimensions
680 x 50 x 350 mm

| | |
|---|---|
| 13008.S | 474,00 € |

Perforated plate urinal divider
Dimensions
720 x 50 x 285 mm

## Colective urinals

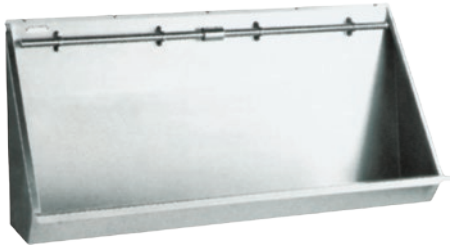

| | |
|---|---|
| 13003.12.S | 1.353,00 € |

Urinal for two users
Dimensions
450 x 1200 x 345 mm

| | |
|---|---|
| 13003.18.S | 1.490,00 € |

Urinal for three users
Dimensions
450 x 2400 x 345 mm

| | |
|---|---|
| 13003.24.S | 1.534,00 € |

Urinal for four users
Dimensions
450 x 2400 x 345 mm

# combi toilet pan & wash basin

BY NOFER

Material
AISI 304
Stainless steel

**Vandal-proof. Suitable for high security demand installations. Bolts for installation through wall included. Faucet set not included.**

Finish
**SATIN**

**13123.L** 1.977,00 €

**Toilet pan left position**

Dimensions
990 x 660 x 695 mm

**13123.C** 1.977,00 €

**Toilet pan central position**

Dimensions
990 x 358 x 855 mm

**13123.R** 1.977,00 €

**Toilet pan right position**

Dimensions
990 x 660 x 695 mm

**07014** 1.160,00 €

**Faucet set for wash basin and toilet pan Combi units. Self closing faucet with spout and flushometer included (both push button operated).**

**Vandal-proof. Wall mounted.**

Finish
**SATIN**

Dimensions
990 x 660 x 795 mm

**13124.L** 1.999,00 €

**Toilet pan left position**

**13124.R** 1.999,00 €

**Toilet pan right position**

**07014** 1.160,00 €

**Faucet set for wash basin and toilet pan Combi units. Self closing faucet with spout and flushometer included (both push button operated).**



Dim.:

Additional technical information in **www.nofer.com**

# shower shower trays

BY NOFER

Material
AISI 304
Stainless steel

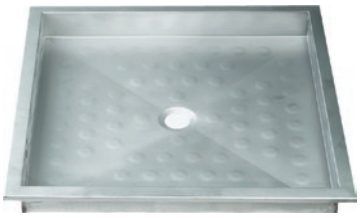

Shower tray with drain. Valve not included.

Finish
SATIN

**13054** 561,00 €

Dimensions
700 x 700 mm.
With frame 760 x 760 mm

**13055** 629,00 €

Dimensions
800 x 800 mm.
With frame 860 x 860 mm

**13057** 726,00 €

Dimensions
900 x 900 mm.
With frame 960 x 960 mm

**13054.2** 284,00 €

Shower tray with drain.
Valve not included

Finish
SATIN

Dimensions
700 x 700 mm

**13054.P** 371,00 €

With vandal-proof valve

Finish
SATIN

Dimensions
700 x 700 mm

Recommended faucet (not included): 07017.2.10 (see page 169)

**13055.3** 508,00 €

Shower tray with drain.
Valve not included

Finish
SATIN

Dimensions
800 x 800 mm

## Adapted shower tray

**13056** 765,50 €

Adapted shower tray.
Step 1 cm

Finish
SATIN

Dimensions
900 x 900 mm

## Bathtub

**13058.2** 992,00 €

Finish
SATIN

Dimensions
250 x 740 x 440 mm

# wash

## built-in wash basin

BY NOFER

Material
AISI 304
Stainless steel

Finish
SATIN (.S)
POLISH (.B)

Curved flap.
Installation on countertop

Without overflow

| 13028.S | 13028.B | 13029.S | 13029.B | 13030.S | 13030.B |
|---|---|---|---|---|---|
| 64,50 € | 56,70 € | 71,50 € | 58,00 € | 78,00 € | 60,90 € |
| Wash basin without overflow | | Wash basin without overflow | | Wash basin without overflow | |
| Dimensions | | Dimensions | | Dimensions | |
| Ø int. 260 mm, Ø ext. 305 mm, Height 110 mm | | Ø int. 310 mm, Ø ext. 355 mm, Height 133 mm | | Ø int. 355 mm, Ø ext. 405 mm, Height 152 mm | |

With overflow hole

| 13028.RS | 13028.RB | 13029.RS | 13029.RB | 13030.RS | 13030.RB |
|---|---|---|---|---|---|
| 67,10 € | 59,30 € | 73,90 € | 60,40 € | 80,40 € | 63,50 € |
| Wash basin with overflow hole | | Wash basin with overflow hole | | Wash basin with overflow hole | |
| Dimensions | | Dimensions | | Dimensions | |
| Ø int. 260 mm, Ø ext. 305 mm, Height 110 mm | | Ø int. 310 mm, Ø ext. 355 mm, Height 133 mm | | Ø int. 355 mm, Ø ext. 405 mm, Height 152 mm | |

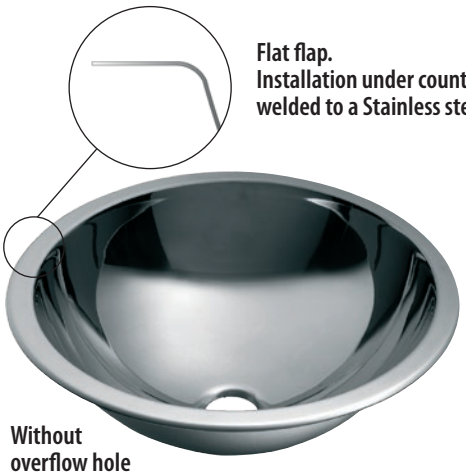

Flat flap.
Installation under countertop or welded to a Stainless steel surface

Without overflow hole

| 13028.S.PLANA | 13028.B.PLANA | 13029.S.PLANA | 13029.B.PLANA | 13030.S.PLANA | 13030.B.PLANA |
|---|---|---|---|---|---|
| 64,50 € | 56,70 € | 71,50 € | 58,00 € | 78,00 € | 60,90 € |
| Wash basin without overflow | | Wash basin without overflow | | Wash basin without overflow | |
| Dimensions | | Dimensions | | Dimensions | |
| Ø int. 260 mm, ø ext. 305 mm, Height 110 mm | | Ø int. 310 mm, ø ext. 355 mm, Height 133 mm | | Ø int. 355 mm, ø ext. 405 mm, Height 152 mm | |

With overflow hole

| 13028.RS.PLANA | 13028.RB.PLANA | 13029.RS.PLANA | 13029.RB.PLANA | 13030.RS.PLANA | 13030.RB.PLANA |
|---|---|---|---|---|---|
| 67,10 € | 59,30 € | 73,90 € | 60,40 € | 80,40 € | 63,50 € |
| Wash basin with overflow hole | | Wash basin with overflow hole | | Wash basin with overflow hole | |
| Dimensions | | Dimensions | | Dimensions | |
| Ø int. 260 mm, ø ext. 305 mm, Height 110 mm | | Ø int. 310 mm, ø ext. 355 mm, Height 133 mm | | Ø int. 355 mm, ø ext. 405 mm, Height 152 mm | |

Material
AISI 304
Stainless steel
Finish
SATIN (.S)
POLISH (.B)

# Opened wash basins

**13024.B** 1.242,00 €
**13024.S** 1.154,00 €

Ergonomic wall mounted wash basin

Dimensions
760 x 700 x 560 mm

**13037.B** 246,50 €

Wall mounted corner wash basin with rounded front and Ø 20 mm hole for faucet

Dimensions
145 x 305 x 305 mm

**13036.ALR.S** 192,50 €

Wall mounted corner wash basin with rounded front

Dimensions
126 x 360 x 360 mm

**13036.A.S** 203,00 €

Wall mounted wash basin with rounded front

Dimensions
126 x 360 x 360 mm

**13039.A.S** 258,00 €

Wall mounted square wash basin

Dimensions
126 x 360 x 360 mm

**13033.S** 546,00 €

Wash basin with faucet and overflow hole

Dimensions
200 x 610 x 460 mm

**13038.B** 314,00 €

Wall mounted wash basin with Ø 20 mm faucet hole

Dimensions
140 x 300 x 300 mm

**13041.B** 774,00 €

Wall mounted wash basin with Ø 20 mm faucet hole

Dimensions
140 x 380 x 380 mm

**13042.B** 578,00 €

Wall mounted wash basin with two faucet holes and overflow.
Valve and overflow fittings included

Dimensions
148 x 485 x 364 mm



Dim.:

Additional technical information in **www.nofer.com**

# washbasins

BY NOFER

Material
AISI 304
Stainless steel
Finish
SATIN (.S)
POLISH (.B)

## Opened wash basins with faucet

**13040.S** 787,00 €

Flush mounted hand rinse unit with one water self closing faucet.

Dimensions
400 x 350 x 200 mm

**13046** 508,00 €

Wall mounted wash basin with faucet. Knee operation. Equipped with no-return mixing valve.

Dimensions
215 x 450 x 450 mm

**13046.BAT** 996,00 €

Wall mounted wash basin with automatic faucet. Operated by sensor (battery powered). Equipped with no-return mixing valve.

Dimensions
215 x 450 x 450 mm

**13047** 964,00 €

Wall mounted wash basin. Lever operated. Equipped with no-return mixing valve.

Dimensions
500 x 335 x 350 mm.
Ø 290 mm

**13047.BAT** 1.184,00 €

Wall mounted wash basin with automatic faucet. Operated by sensor (battery powered). Equipped with noreturn mixing valve

Dimensions
500 x 335 x 350 mm.
Ø 290 mm

Material
AISI 304
Stainless steel
Finish
SATIN (.S)
POLISH (.B)

# Closed wash basins

**13036.CLR.S** 311,00 €

Wall mounted corner wash basin with rounded front and lower inspection hatch

Dimensions
270 x 360 x 360 mm

**13097.B** 537,00 €

Wall mounted wash basin with Ø 20 mm faucet hole and lower inspection hatch

Dimensions
300 x 300 x 300 mm

**13036.C.S** 311,00 €

Wall mounted wash basin with rounded front and lower inspection hatch

Dimensions
270 x 360 x 360 mm

**13036.W** 992,00 €

Wall mounted wash basin with backsplash and lower inspection hatch. Vandal-proof faucet set included: faucet with push button and spout.

Dimensions
400 x 362 x 470 mm

**13036.P.S** 336,00 €

Wall mounted wash basin. Installation through wall, bolts included.

Dimensions
270 x 360 x 360 mm
Bolt length according to wall thickness (consult us).

Recommended faucet not included: 07015.10 (see p. 169)

Recommended spout not included: 07011.10 (see p. 169)

**13036.PL.S** 390,00 €

Wall mounted corner wash basin. Installation through wall, bolts included. Water inlet and outet left side.

Dimensions
270 x 360 x 360 mm. Bolt length according to wall thickness (consult us).

Recommended faucet not included: 07015.10 (see p. 169)

Recommended spout not included: 07011.10 (see p. 169)

**13036.PR.S** 390,00 €

Wall mounted corner wash basin. Installation through wall, bolts included. Water inlet and outet right side.

Dimensions
270 x 360 x 360 mm. Bolt length according to wall thickness (consult us).

Recommended faucet not included: 07015.10 (see p. 169)

Recommended spout not included: 07011.10 (see p. 169)



Dim.:

Additional technical information in **www.nofer.com**

Material
AISI 304
Stainless steel
Finish
SATIN (.S)
POLISH (.B)

# Pedestal wahsbasins with faucet

**13044** 629,00 €

Wash basin with frontal inspection lid. One water self closing faucet.
Non-return valve included.

Dimensions
850 x 450 x 450 mm

**13045** 653,00 €

Wash basin with frontal inspection lid. Self closing mixer with double push button: cold / hot.

Dimensions
850 x 450 x 450 mm

**13044.BAT** 1.233,00 €

Wash basin with frontal inspection lid.
Self closing faucet operated by electronic sensor (battery powered). Non-return valve included.

Dimensions
850 x 450 x 450 mm

**13044.MOV** 1.744,00 €

Mobile and autonomous hand wash basin with frontal inspection lid. With hydraulic push button. Waterl inlet, drain pipe or electrics not needed. Soap dispenser, tissue dispenser, waste bin and faucet included.

Dimensions
1250 x 450 x 450 mm

**13044.MINI** 720,00 €

Extra-small wash basin with frontal inspection lid. Self closing one water faucet with push button. Equipped with no-return mixing valve and bin.

Dimensions
850 x 350 x 300 mm

Material
AISI 304
Stainless steel
Finish
SATIN (.S)

# Collective wash basins with backsplash

**13050.06.S**
460,00 €
Dimensions
428 x 600 x 500 mm

**13050.24.S**
958,00 €
Dimensions
428 x 2400 x 500 mm

**13050.12.S**
621,00 €
Dimensions
428 x 1200 x 500 mm

**13050.30.S**
1.195,00 €
Dimensions
428 x 3000 x 500 mm

**13050.18.S**
753,00 €
Dimensions
428 x 1800 x 500 mm

Wall mounted collective wash basin with backsplash. Reinforcement brackets and feet needed and not included.

Drills for mixers included (Ø 35 mm) with adaptor for one water faucet. Drain valve 13106 optional.

Custom dimensions available on request

# Collective wash basins without backsplash

**13050.06.SP.S**
460,00 €
Dimensions
130 x 600 x 500 mm

**13050.24.SP. S**
910,00 €
Dimensions
130 x 2400 x 500 mm

**13050.12.SP.S**
626,00 €
Dimensions
130 x 1200 x 500 mm

**13050.30.SP. S**
1.135,00 €
Dimensions
130 x 3000 x 500 mm

**13050.18.SP.S**
723,00 €
Dimensions
130 x 1800 x 500 mm

Wall mounted collective wash basin with backsplash. Reinforcement brackets and feet needed and not included.

Drills for mixers included (Ø 35 mm) with adaptor for one water faucet. Drain valve 13106 optional

Custom made dimensions on request

**13050**
41,50 €

Stainless steel foot for 13050 Series reinforcement.
Threaded fixation to wash basin and floor.

| | Maximum nr. of frlontal reinforcement feet |
|---|---|
| 13050.12 | 2 |
| 13050.18 | 3 |
| 13050.24 | 4 |
| 13050.30 | 5 |

**13050.C**
41,50 €

Galvanized steel bracket for 13050 Series reinforcement.
Unit price.
Installation: one bracket at each end. One bracket can be replaced for two additional feet.



Dim.: ×

Additional technical information in **www.nofer.com**

# washbasins

BY NOFER

Material
AISI 304
Stainless steel
Finish
SATIN (.S)

Custom made dimensions on request

**13070.1.S** 880,00 €
Integrated bowl
Dimensions
550 x 550 mm.
Backsplash 100mm

**13071.1.S** 718,00 €
Fit in bowl
Dimensions
550 x 550 mm.
Backsplash100mm

**13070.2.S** 1.231,00 €
Integrated bowl
Dimensions
1200 x 550 mm.
Backsplash 100mm

**13071.2.S** 944,00 €
Fit in bowl
Dimensions
1200 x 550 mm.
Backsplash 100mm

**13070.3.S** 1.657,00 €
Integrated bowl
Dimensions
1800 x 550 mm.
Backsplash 100mm

**13071.3.S** 1.172,00 €
Fit in bowl
Dimensions
1800 x 550 mm.
Backsplash 100mm

Custom made dimensions on request

**13080.1.S** 1.066,00 €
Integrated bowl
Dimensions
550 x 550 mm. Frontal 250 mm

**13081.1.S** 877,00 €
Fit in bowl
Dimensions
550 x 550 mm. Frontal 250 mm

**13080.2.S** 1.519,00 €
Integrated bowl
Dimensions
1200 x 550 mm. Frontal 250 mm

**13081.2.S** 1.142,00 €
Fit in bowl
Dimensions
1200 x 550 mm. Frontal 250 mm

**13080.3.S** 1.842,00 €
Integrated bowl
Dimensions
1800 x 550 mm. Frontal 250 mm

**13081.3.S** 1.350,00 €
Fit in bowl
Dimensions
1800 x 550 mm. Frontal 250 mm

**13105**
42,40 €
Valve with trap
Material
Chromed brass

**13106**
6,25 €
Valve with plug
Material
ABS

**13107**
79,10 €
Valve with trap, overflow tube and plug
Material
ABS

**13108**
38,10 €
Valve with trap overflow tube and plug
Material
ABS

**13110**
105,00 €
Valve with trap overflow tube and plug
Material
Chromed brass

**13113**
4,95 €
Ø40 mm Satinless Steel drill cover
Material
Stainless steel and ABS

**13114**
8,05 €
Valve with trap and plug
Material
ABS

# washbasins

BY NOFER

Material
**AISI 304 Stainless steel**
Finish
**SATIN (.S)**

## Design wash basins

NEW

**13060.S** 321,00 €

**Wash basin on countertop with overflow. Drain valve included**

Dimensions
**185 x 426 x 426 mm**

NEW

**13061.S** 260,00 €

**Wall mounted wash basin. Drain valve included.**
**Faucet not included.**

Dimensions
**210 x 362 x 365 mm**

NEW

**13062.S** 453,65 €

**Wall mounted wash basin with overflow.**
**Drain valve included.**
**Faucet not included.**

Dimensions
**185 x 426 x 530 mm**

NEW

**13063.S** 501,50 €

**Pedestal wash basin.**
**Drain valve included.**
**Faucet not included.**

Dimensions
**810 x 426 x 510 mm**



Dim.: ×

Additional technical information in **www.nofer.com**

# washbasins

BY NOFER

Material
AISI 304
Stainless steel
Finish
SATIN (.S)
POLISH (.B)

## Design wash basins

**13025.B** 275,50 €

Wall mounted wash basin
with floor support

Dimensions
910 x 410 x 520 mm

**13026.B** 588,00 €

Pedestal wash basin

Dimensions
820 x 396 x 490 mm

**13027.B** 415,00 €

Wall-hung wash basin

Dimensions
560 x 450 x 310 mm

## Surgical wash basins

Wall mounted surgical wash basin
with water outlet at the right side.
Fixing materials included.

**15001.1.S.2** 2.431,40 €

One user

Dimensions
730 x 700 x 520 mm. Backsplash 365 mm

**15001.2.S.2** 3.160,00 €

Two users

Dimensions
730 x 1400 x 520 mm. Backsplash 365 mm

**15001.3.S.2** 3.902,25 €

Three users

Dimensions
730 x 2100 x 520 mm. Backsplash 365 mm

## Bed-pan washers

Flush mounted bed-pan washers

Dimensions
750 x 450 x 275 mm

**15010.SG** 1.080,00 €

With one faucet

**15010.SM** 1.140,00 €

With one mixer

**15010.ST** 1.086,00 €

With one self-closing faucet

**15010.STM** 1.380,00 €

With one self-closing mixer

Custom made dimensions on request

**15011** 49,90 €

Holder for one bed-pan

**15012** 67,50 €

Holder for two bed pans

**15013** 69,60 €

Holder for one hygienic bottle

**15014** 97,70 €

Holder for two hygienic bottles

Dim.:

Additional technical information in www.nofer.com

# furniture industrial

BY NOFER

Material
AISI 304
Stainless steel
Finish
SATIN (.S)

## Stainless steel sinks

without shelf

with shelf

Features:
**Industrial sinks with frame, with or without lower shelf**

Design characteristics:

- Made of AISI 304 stainless steel
- Drawn sinks with sound insulation
- With drain valve and overflow tube
- Backsplash 100 mm and frontal 65 mm.
- Frame included. Four feet 40 x 40 mm. Adjustable up to 900 mm height.
- Assembly with allen fixing material (key included)
- Detachable structure to facilitate the transport and storage.
- Rear feet moved forward 50 mm for sanitary floors.

### Industrial sink with frame and 1 bowl. Height: 850 mm

| Length x depth | Code | Price | Code | Price | Bowl dimensions |
|---|---|---|---|---|---|
| FRAME 600 | | | | | |
| 600 x 600 | 11160.060 | 990,00 € | 11160.060.E | 1.173,00 € | 500 x 400 x 250 mm |
| 700 x 600 | 11160.070 | 1.081,00 € | 11160.070.E | 1.264,00 € | 500 x 500 x 300 mm |
| 700 x 700 | 11170.070 | 1.168,00 € | 11170.070.E | 1.383,00 € | 500 x 500 x 300 mm |
| 800 x 700 | 11170.080 | 1.427,00 € | 11170.080.E | 1.669,00 € | 600 x 500 x 330 mm |
| 1000 x 700 LARGE CAPACITY | 11170.100 | 1.795,00 € | 11170.100.E | 2.090,00 € | 860 x 500 x 380 mm |
| 1200 x 700 LARGE CAPACITY | 11170.120 | 2.086,00 € | 11170.120.E | 2.432,00 € | 1060 x 500 x 380 mm |
| 1400 x 700 LARGE CAPACITY | 11170.140 | 2.156,00 € | 11170.140.E | 2.542,00 € | 1200 x 500 x 380 mm |

### Industrial sink with frame and 2 bowls. Height: 850 mm

| Length x depth | Code | Price | Code | Price | Bowl dimensions |
|---|---|---|---|---|---|
| FRAME 600 | | | | | |
| 1000 x 600 | 11260.100 | 1.497,00 € | 11260.100.E | 1.778,00 € | 400 x 400 x 250 mm |
| 1200 x 600 | 11260.120 | 1.555,00 € | 11260.120.E | 1.865,00 € | 500 x 400 x 250 mm |
| 1300 x 600 | 11260.130 | 1.771,00 € | 11260.130.E | 2.109,00 € | 500 x 500 x 300 mm |
| FRAME 700 | | | | | |
| 1000 x 700 | 11270.100 | 1.725,00 € | 11270.100.E | 2.020,00 € | 400 x 500 x 250 mm |
| 1200 x 700 | 11270.120 | 1.814,00 € | 11270.120.E | 2.160,00 € | 500 x 500 x 300 mm |
| 1400 x 700 | 11270.140 | 2.325,00 € | 11270.140.E | 2.712,00 € | 600 x 500 x 330 mm |
| 1800 x 700 LARGE CAPACITY | 11270.180 | 2.497,00 € | 11270.180.E | 2.994,00 € | 800 x 500 x 380 mm |

### Industrial sink with frame, 1 bowl and 1 drainer surface at left side. Height: 850 mm

| Length x depth | Code | Price | Code | Price | Bowl dimensions |
|---|---|---|---|---|---|
| FRAME 600 | | | | | |
| 1000 x 600 | 112L60.100 | 1.160,00 € | 112L60.100.E | 1.440,00 € | 400 x 400 x 250 mm |
| 1200 x 600 | 112L60.120 | 1.077,00 € | 112L60.120.E | 1.387,00 € | 500 x 400 x 250 mm |
| 1300 x 600 | 112L60.130 | 1.357,00 € | 112L60.130.E | 1.695,00 € | 500 x 500 x 300 mm |
| 1400 x 600 | 112L60.140 | 1.550,00 € | 112L60.140.E | 1.909,00 € | 500 x 400 x 250 mm |
| FRAME 700 | | | | | |
| 1000 x 700 | 112L70.100 | 1.368,00 € | 112L70.100.E | 1.663,00 € | 500 x 500 x 300 mm |
| 1200 x 700 | 112L70.120 | 1.266,00 € | 112L70.120.E | 1.612,00 € | 500 x 500 x 300 mm |
| 1300 x 700 | 112L70.130 | 1.546,00 € | 112L70.130.E | 1.909,00 € | 600 x 500 x 330 mm |
| 1400 x 700 | 112L70.140 | 1.657,00 € | 112L70.140.E | 2.043,00 € | 600 x 500 x 300 mm |
| 1600 x 700 LARGE CAPACITY | 112L70.160 | 2.253,00 € | 112L70.160.E | 2.718,00 € | 800 x 500 x 380 mm |
| 1800 x 700 LARGE CAPACITY | 112L70.180 | 2.297,00 € | 112L70.180.E | 2.886,00 € | 1160 x 500 x 380 mm |
| 2000 x 700 LARGE CAPACITY | 112L70.200 | 2.589,00 € | 112L70.200.E | 3.120,00 € | 1160 x 500 x 380 mm |

### Industrial sink with frame, 1 bowl and 1 drainer surface at right side. Height: 850 mm

| Length x depth | Code | Price | Code | Price | Bowl dimensions |
|---|---|---|---|---|---|
| FRAME 600 | | | | | |
| 1000 x 600 | 112R60.100 | 1.160,00 € | 112R60.100.E | 1.440,00 € | 400 x 400 x 250 mm |
| 1200 x 600 | 112R60.120 | 1.077,00 € | 112R60.120.E | 1.387,00 € | 500 x 400 x 250 mm |
| 1300 x 600 | 112R60.130 | 1.389,00 € | 112R60.130.E | 1.727,00 € | 500 x 500 x 300 mm |
| 1400 x 600 | 112R60.140 | 1.550,00 € | 112R60.140.E | 1.909,00 € | 500 x 400 x 250 mm |
| FRAME 700 | | | | | |
| 1000 x 700 | 112R70.100 | 1.368,00 € | 112R70.100.E | 1.663,00 € | 500 x 500 x 300 mm |
| 1200 x 700 | 112R70.120 | 1.266,00 € | 112R70.120.E | 1.612,00 € | 500 x 500 x 300 mm |
| 1300 x 700 | 112R70.130 | 1.546,00 € | 112R70.130.E | 1.909,00 € | 600 x 500 x 330 mm |
| 1400 x 700 | 112R70.140 | 1.657,00 € | 112R70.140.E | 2.043,00 € | 600 x 500 x 330 mm |
| 1600 x 700 LARGE CAPACITY | 112R70.160 | 2.253,00 € | 112R70.160.E | 2.718,00 € | 800 x 500 x 380 mm |
| 1800 x 700 LARGE CAPACITY | 112R70.180 | 2.389,00 € | 112R70.180.E | 2.886,00 € | 1160 x 500 x 380 mm |
| 2000 x 700 LARGE CAPACITY | 112R70.200 | 2.589,00 € | 112R70.200.E | 3.120,00 € | 1160 x 500 x 380 mm |



Dim.:

Additional technical information in **www.nofer.com**

# furniture industrial

BY NOFER

Material
AISI 304
Stainless steel
Finish
SATIN (.S)

## Stainless steel high capacity sinks

Features:
**Industrial high capacity sinks with frame, with or without lower shelf**

Design characteristics:
- Made of AISI 304 stainless steel with reinforced structure
- Drawn sinks with sound insulation
- With drain valve and overflow tube
- Backsplash 100 mm and frontal 65 mm.
- Frame included. Four feet 40 x 40 mm. Adjustable up to 900 mm height.
- Assembly with allen fixing material (key included)
- Detachable structure to facilitate the transport and storage.
- Rear feet moved forward 50 mm for sanitary floors.

without shelf

with shelf

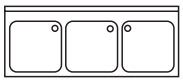

### Industrial sink with frame and 3 bowls. Height: 850 mm

| Length x depth | Code | Price | Code | Price | Bowl dimensions |
|---|---|---|---|---|---|
| FRAME 700 | | | | | |
| 1800 x 700 | 11370.180 | 2.725,00 € | 11370.180.E | 3.221,00 € | 500 x 500 x 300 mm |

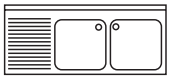

### Industrial sink with frame, 2 bowls and 1 drainer surface at left side. Height: 850 mm

| Length x depth | Code | Price | Code | Price | Bowl dimensions |
|---|---|---|---|---|---|
| FRAME 600 | | | | | |
| 1400 x 600 | 113L60.140 | 1.650,00 € | 113L60.140.E | 2.009,00 € | 400 x 400 x 250 mm |
| 1600 x 600 | 113L60.160 | 1.759,00 € | 113L60.160.E | 2.162,00 € | 500 x 400 x 250 mm |
| 1800 x 600 | 113L60.180 | 1.873,00 € | 113L60.180.E | 2.336,00 € | 500 x 400 x 300 mm |
| 1900 x 600 | 113L60.190 | 2.003,00 € | 113L60.190.E | 2.470,00 € | 500 x 500 x 300 mm |
| FRAME 700 | | | | | |
| 1600 x 700 | 113L70.160 | 1.992,00 € | 113L70.160.E | 2.457,00 € | 500 x 500 x 300 mm |
| 1800 x 700 | 113L70.180 | 2.062,00 € | 113L70.180.E | 2.559,00 € | 500 x 500 x 300 mm |
| 1900 x 700 | 113L70.190 | 2.366,00 € | 113L70.190.E | 2.886,00 € | 600 x 500 x 330 mm |
| 2100 x 700 | 113L70.210 | 2.727,00 € | 113L70.210.E | 3.277,00 € | 600 x 500 x 330 mm |

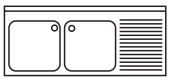

### Industrial sink with frame, 2 bowls and 1 drainer surface at right side. Height: 850 mm

| Length x depth | Code | Price | Code | Price | Bowl dimensions |
|---|---|---|---|---|---|
| FRAME 600 | | | | | |
| 1400 x 600 | 113R60.140 | 1.650,00 € | 113R60.140.E | 2.009,00 € | 400 x 400 x 250 mm |
| 1600 x 600 | 113R60.160 | 1.759,00 € | 113R60.160.E | 2.215,00 € | 500 x 400 x 250 mm |
| 1800 x 600 | 113R60.180 | 1.916,00 € | 113R60.180.E | 2.379,00 € | 500 x 400 x 250 mm |
| 1900 x 600 | 113R60.190 | 2.003,00 € | 113R60.190.E | 2.470,00 € | 500 x 500 x 300 mm |
| FRAME 700 | | | | | |
| 1600 x 700 | 113R70.160 | 2.009,00 € | 113R70.160.E | 2.474,00 € | 500 x 500 x 300 mm |
| 1800 x 700 | 113R70.180 | 2.151,00 € | 113R70.180.E | 2.648,00 € | 500 x 500 x 300 mm |
| 1900 x 700 | 113R70.190 | 2.366,00 € | 113R70.190.E | 2.886,00 € | 600 x 500 x 330 mm |
| 2100 x 700 | 113R70.210 | 2.901,00 € | 113R70.210.E | 2.451,00 € | 600 x 500 x 330 mm |

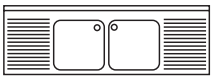

### Industrial sink with frame, 2 bowls and 2 drainer surfaces. Height: 850 mm

| Length x depth | Code | Price | Code | Price | Bowl dimensions |
|---|---|---|---|---|---|
| FRAME 600 | | | | | |
| 2000 x 600 | 11460.200 | 2.181,00 € | 11460.200.E | 2.661,00 € | 500 x 400 x 250 mm |
| 2100 x 600 | 11460.210 | 2.294,00 € | 11460.210.E | 2.790,00 € | 500 x 500 x 300 mm |
| 2500 x 600 | 11460.250 | 2.493,00 € | 11460.250.E | 3.079,00 € | 500 x 500 x 300 mm |
| FRAME 700 | | | | | |
| 2100 x 700 | 11470.210 | 2.506,00 € | 11470.210.E | 3.056,00 € | 500 x 500 x 300 mm |
| 2500 x 700 | 11470.250 | 2.935,00 € | 11470.250.E | 3.591,00 € | 500 x 500 x 300 mm |

# furniture industrial

BY NOFER

Material
AISI 304
Stainless steel
Finish
SATIN (.S)

## Industrial tables

### Industrial tables with backsplash

| Code | Price | Length x depth | Code | Price | Length x depth |
|---|---|---|---|---|---|
| FRAME 600 | | | FRAME 700 | | |
| 11560.060 | 759,00 € | 600 x 600 mm | 11570.060 | 739,00 € | 600 x 700 mm |
| 11560.080 | 778,00 € | 800 x 600 mm | 11570.080 | 788,00 € | 800 x 700 mm |
| 11560.100 | 805,00 € | 1000 x 600 mm | 11570.100 | 915,00 € | 1000 x 700 mm |
| 11560.120 | 840,00 € | 1200 x 600 mm | 11570.120 | 884,00 € | 1200 x 700 mm |
| 11560.140 | 908,00 € | 1400 x 600 mm | 11570.140 | 1.008,00 € | 1400 x 700 mm |
| 11560.150 | 935,00 € | 1500 x 600 mm | 11570.150 | 997,00 € | 1500 x 700 mm |
| 11560.160 | 954,00 € | 1600 x 600 mm | 11570.160 | 1.049,00 € | 1600 x 700 mm |
| 11560.180 | 1.027,00 € | 1800 x 600 mm | 11570.180 | 1.141,00 € | 1800 x 700 mm |
| 11560.200 | 1.151,00 € | 2000 x 600 mm | 11570.200 | 1.300,00 € | 2000 x 700 mm |
| 11560.220 | 1.341,00 € | 2200 x 600 mm | 11570.220 | 1.431,00 € | 2200 x 700 mm |
| 11560.240 | 1.425,00 € | 2400 x 600 mm | 11570.240 | 1.466,00 € | 2400 x 700 mm |

### Industrial tables with backsplash and shelf

| Code | Price | Length x depth | Code | Price | Length x depth |
|---|---|---|---|---|---|
| FRAME 600 | | | FRAME 700 | | |
| 11560.060.E | 776,00 € | 600 x 600 mm | 11570.060.E | 790,00 € | 600 x 700 mm |
| 11560.080.E | 817,00 € | 800 x 600 mm | 11570.080.E | 813,00 € | 800 x 700 mm |
| 11560.100.E | 840,00 € | 1000 x 600 mm | 11570.100.E | 962,00 € | 1000 x 700 mm |
| 11560.120.E | 871,00 € | 1200 x 600 mm | 11570.120.E | 952,00 € | 1200 x 700 mm |
| 11560.140.E | 908,00 € | 1400 x 600 mm | 11570.140.E | 1.018,00 € | 1400 x 700 mm |
| 11560.150.E | 987,00 € | 1500 x 600 mm | 11570.150.E | 1.118,00 € | 1500 x 700 mm |
| 11560.160.E | 967,00 € | 1600 x 600 mm | 11570.160.E | 1.130,00 € | 1600 x 700 mm |
| 11560.180.E | 1.122,00 € | 1800 x 600 mm | 11570.180.E | 1.273,00 € | 1800 x 700 mm |
| 11560.200.E | 1.168,00 € | 2000 x 600 mm | 11570.200.E | 1.392,00 € | 2000 x 700 mm |
| 11560.220.E | 1.450,00 € | 2200 x 600 mm | 11570.220.E | 1.558,00 € | 2200 x 700 mm |
| 11560.240.E | 1.482,00 € | 2400 x 600 mm | 11570.240.E | 1.589,00 € | 2400 x 700 mm |

### Wall mounted low table with backsplash and shelf. Height: 600 mm

| Code | Price | Length x depth | Code | Price | Length x depth |
|---|---|---|---|---|---|
| FRAME 600 | | | FRAME 700 | | |
| 115A60.080.E | 923,00 € | 800 x 600 mm | 115A70.080.E | 956,00 € | 800 x 700 mm |
| 115A60.100.E | 950,00 € | 1000 x 600 mm | 115A70.100.E | 1.027,00 € | 1000 x 700 mm |
| 115A60.120.E | 985,00 € | 1200 x 600 mm | 115A70.120.E | 1.076,00 € | 1200 x 700 mm |
| 115A60.140.E | 1.068,00 € | 1400 x 600 mm | 115A70.140.E | 1.195,00 € | 1400 x 700 mm |
| 115A60.160.E | 1.137,00 € | 1600 x 600 mm | 115A70.160.E | 1.276,00 € | 1600 x 700 mm |

### Corner table with backsplash and shelf

| Code | Price | Code | Price |
|---|---|---|---|
| FRAME 600 | | FRAME 700 | |
| 115Y60.E | 1.191,00 € | 115Y70.E | 1.305,00 € |
| Dimensions | | Dimensions | |
| 600 x 600 x 850 mm | | 700 x 700 x 850 mm | |



Dim.:

Additional technical information in **www.nofer.com**

NOFER®

Material
AISI 304 Stainless steel
Finish
SATIN (.S)

# Industrial tables

## Central tables. Height: 850 mm

| Code | Price | Length x depth | Code | Price | Length x depth |
|---|---|---|---|---|---|
| FRAME 600 | | | FRAME 700 | | |
| 11660.060 | 748,00 € | 600 x 600 mm | 11670.060 | 738,00 € | 600 x 700 mm |
| 11660.080 | 763,00 € | 800 x 600 mm | 11670.080 | 765,00 € | 800 x 700 mm |
| 11660.100 | 782,00 € | 1000 x 600 mm | 11670.100 | 815,00 € | 1000 x 700 mm |
| 11660.120 | 813,00 € | 1200 x 600 mm | 11670.120 | 810,00 € | 1200 x 700 mm |
| 11660.140 | 879,00 € | 1400 x 600 mm | 11670.140 | 952,00 € | 1400 x 700 mm |
| 11660.150 | 860,00 € | 1500 x 600 mm | 11670.150 | 971,00 € | 1500 x 700 mm |
| 11660.160 | 899,00 € | 1600 x 600 mm | 11670.160 | 987,00 € | 1600 x 700 mm |
| 11660.180 | 1.035,00 € | 1800 x 600 mm | 11670.180 | 1.105,00 € | 1800 x 700 mm |
| 11660.200 | 1.091,00 € | 2000 x 600 mm | 11670.200 | 1.203,00 € | 2000 x 700 mm |
| 11660.220 | 1.268,00 € | 2200 x 600 mm | 11670.220 | 1.394,00 € | 2200 x 700 mm |
| 11660.240 | 1.342,00 € | 2400 x 600 mm | 11670.240 | 1.454,00 € | 2400 x 700 mm |

## Central tables with shelf. Height: 850 mm

| Code | Price | Length x depth | Code | Price | Length x depth |
|---|---|---|---|---|---|
| FRAME 600 | | | FRAME 700 | | |
| 11660.060.E | 771,00 € | 600 x 600 mm | 11670.060.E | 775,00 € | 600 x 700 mm |
| 11660.080.E | 802,00 € | 800 x 600 mm | 11670.080.E | 823,00 € | 800 x 700 mm |
| 11660.100.E | 825,00 € | 1000 x 600 mm | 11670.100.E | 871,00 € | 1000 x 700 mm |
| 11660.120.E | 848,00 € | 1200 x 600 mm | 11670.120.E | 865,00 € | 1200 x 700 mm |
| 11660.140.E | 933,00 € | 1400 x 600 mm | 11670.140.E | 1.045,00 € | 1400 x 700 mm |
| 11660.150.E | 930,00 € | 1500 x 600 mm | 11670.150.E | 1.060,00 € | 1500 x 700 mm |
| 11660.160.E | 949,00 € | 1600 x 600 mm | 11670.160.E | 1.080,00 € | 1600 x 700 mm |
| 11660.180.E | 1.101,00 € | 1800 x 600 mm | 11670.180.E | 1.247,00 € | 1800 x 700 mm |
| 11660.200.E | 1.164,00 € | 2000 x 600 mm | 11670.200.E | 1.305,00 € | 2000 x 700 mm |
| 11660.220.E | 1.369,00 € | 2200 x 600 mm | 11670.220.E | 1.469,00 € | 2200 x 700 mm |
| 11660.240.E | 1.408,00 € | 2400 x 600 mm | 11670.240.E | 1.527,00 € | 2400 x 700 mm |
| FRAME 800 | | | | | |
| 11680.100.E | 993,00 € | 2000 x 600 mm | 11680.160.E | 1.215,00 € | 1600 x 800 mm |
| 11680.120.E | 1.014,00 € | 1200 x 800 mm | 11680.180.E | 1.423,00 € | 1800 x 800 mm |
| 11680.140.E | 1.176,00 € | 1400 x 800 mm | 11680.200.E | 1.466,00 € | 2000 x 800 mm |

## Low central tables with shelf. Height: 600 mm

| Code | Price | Length x depth |
|---|---|---|
| FRAME 600 | | |
| 116A60.080.E | 906,00 € | 800 x 600 mm |
| 116A60.100.E | 933,00 € | 1000 x 600 mm |
| 116A60.120.E | 958,00 € | 1200 x 600 mm |
| 116A60.140.E | 1.054,00 € | 1400 x 600 mm |
| 116A60.160.E | 1.114,00 € | 1600 x 600 mm |
| FRAME 700 | | |
| 116A70.080.E | 929,00 € | 800 x 700 mm |
| 116A70.100.E | 985,00 € | 1000 x 700 mm |
| 116A70.120.E | 1.018,00 € | 1200 x 700 mm |
| 116A70.140.E | 1.180,00 € | 1400 x 700 mm |
| 116A70.160.E | 1.220,00 € | 1600 x 700 mm |

Material
AISI 304
Stainless steel
Finish
SATIN (.S)

# Chef tables

**Drain valve and overflow tube included.**

**Wall mounted chef tables with backsplash and integrated 200 x 400 x 340 mm bowl. Height: 850 mm**

| Code | Price | Length x depth |
|---|---|---|
| FRAME 600 | | |
| 115L60.120 | 1.047,00 € | 1200 x 600 mm |
| 115L60.140 | 1.137,00 € | 1400 x 600 mm |
| 115L60.160 | 1.207,00 € | 1600 x 600 mm |
| 115L60.180 | 1.274,00 € | 1800 x 600 mm |
| 115R60.120 | 1.047,00 € | 1200 x 600 mm |
| 115R60.140 | 1.094,00 € | 1400 x 600 mm |
| 115R60.160 | 1.160,00 € | 1600 x 600 mm |
| 115R60.180 | 1.274,00 € | 1800 x 600 mm |

| Code | Price | Length x depth |
|---|---|---|
| FRAME 700 | | |
| 115L70.120 | 1.257,00 € | 1200 x 700 mm |
| 115L70.140 | 1.315,00 € | 1400 x 700 mm |
| 115L70.160 | 1.396,00 € | 1600 x 700 mm |
| 115L70.180 | 1.529,00 € | 1800 x 700 mm |
| 115R70.120 | 1.209,00 € | 1200 x 700 mm |
| 115R70.140 | 1.315,00 € | 1400 x 700 mm |
| 115R70.160 | 1.396,00 € | 1600 x 700 mm |
| 115R70.180 | 1.529,00 € | 1800 x 700 mm |

**Wall mounted Chef tables with backsplash, shelf and integrated 200 x 400 x 340 mm bowl. Height: 850 mm**

| Code | Price | Length x depth |
|---|---|---|
| FRAME 600 | | |
| 115L60.120.E | 1.201,00 € | 1200 x 600 mm |
| 115L60.140.E | 1.346,00 € | 1400 x 600 mm |
| 115L60.160.E | 1.443,00 € | 1600 x 600 mm |
| 115L60.180.E | 1.500,00 € | 1800 x 600 mm |
| 115R60.120.E | 1.201,00 € | 1200 x 600 mm |
| 115R60.140.E | 1.346,00 € | 1400 x 600 mm |
| 115R60.160.E | 1.433,00 € | 1600 x 600 mm |
| 115R60.180.E | 1.443,00 € | 1800 x 600 mm |

| Code | Price | Length x depth |
|---|---|---|
| FRAME 700 | | |
| 115L70.120.E | 1.440,00 € | 1200 x 700 mm |
| 115L70.140.E | 1.498,00 € | 1400 x 700 mm |
| 115L70.160.E | 1.593,00 € | 1600 x 700 mm |
| 115L70.180.E | 1.799,00 € | 1800 x 700 mm |
| 115R70.120.E | 1.385,00 € | 1200 x 700 mm |
| 115R70.140.E | 1.498,00 € | 1400 x 700 mm |
| 115R70.160.E | 1.593,00 € | 1600 x 700 mm |
| 115R70.180.E | 1.799,00 € | 1800 x 700 mm |

# Special furnishing

**Sink with frame for dishwasher**

**.E in code: shelf included**

FRAME 600

114S60.120 1.372,00 €
114S60.120.E 1.617,00 €
Dimensions
850 x 1200 x 600 mm
Sink included, to choose between:
112L60.120 o 112R60.120

114S60.180 2.179,00 €
114S60.180.E 2.624,00 €
Dimensions
850 x 1800 x 600 mm
Sink included, to choose between:
113L60.180 o 113R60.180

FRAME 700

114S70.120 1.557,00 €
114S70.120.E 1.903,00 €
Dimensions
850 x 1200 x 700 mm
Sink included, to choose between:
112L70.120 o 112R70.120

114S70.180 2.383,00 €
114S70.180.E 2.975,00 €
Dimensions
850 x 1800 x 700 mm
Sink included, to choose between:
113L70.180 o 113R70.180

**Furniture with door and place for dishwasher (sink included)**

FRAME 600

114V60L.120 1.991,00 €
112L60.120
114V60R.120 2.071,00 €
112R60.120
Dimensions
850 x 1200 x 600 mm

114V60X.180 3.277,00 €
Dimensions
850 x 1800 x 600 mm
Sink included, to choose between:
113L60.180 o 113R60.180

FRAME 700

114V70L.120 2.275,00 €
112L70.120
114V70R.120 2.275,00 €
112R70.120
Dimensions
850 x 1200 x 700 mm

114V70X.180 3.478,00 €
Dimensions
850 x 1800 x 600 mm
Sink included, to choose between:
113L70.180 o 113R70.180



Dim.:

Additional technical information in **www.nofer.com**

# furniture industrial

BY NOFER

Material
AISI 304
Stainless steel
Finish
SATIN (.S)

## Special furnishing

Furniture with doors (sink not included)

The sink to choose is not included in the price and it has to fit the forniture dimensions. For example: fourniture 1200 x 600 for a sink 1200 x 600

FRAME 600

**114Z60.120** 1.945,00 €
Dimensions
1200 x 600 mm

**114Z60.140** 2.077,00 €
Dimensions
1400 x 600 mm

**114Z60.160** 2.200,00 €
Dimensions
1600 x 600 mm

FRAME 700

**114Z70.120** 1.962,00 €
Dimensions
1200 x 700 mm

**114Z70.180** 2.334,00 €
Dimensions
1800 x 700 mm

**11527** 980,00 €
Cutting table
Dimensions
850 x 500 x 500 mm

**11509.60** 1.111,00 €
Module with three drawers.
For 600 mm frame.
Dimensions
510 x 465 x 590 mm

**11509.70** 1.162,00 €
Module with three drawers.
For 700 mm frame.
Dimensions
610 x 465 x 590 mm

**11510** 493,00 €
Spare wheels,
pack four units

**11508** 374,00 €
Height capacity drawer
Dimensions
150 x 460 x 450 mm

**11530** 1.081,00 €
Cleaner's sink
Dimensions
500 x 600 x 600 mm

# compactunits BY NOFER

Material
AISI 304
Stainless steel
Finish
SATIN (.S)

**12020.S** 871,00 €

Flush mounted compact unit with towel paper dispenser and bin

Dimensions
1375 x 365 x 160 mm

Rough wall opening dimensions
1331 x 330 x 160 mm

Bin capacity
22,5 liters

Towel paper dispenser capacity
700 uses

**12020.ADO.S** 288,00 €

Surface mounted kit for unit 12020.S

**12021.S** 765,00 €

Flush mounted compact unit with towel paper dispenser, hand dryer, soap dispenser and height capacity bin

Dimensions
1371 x 438 x 180 mm (98 flush mounted)

Rough wall opening dimensions
1334 x 400 x 108 mm

Bin capacity
45 liters

Towel paper dispenser capacity
700 uses

**12021.ADO.S** 290,50 €

Surface mounted kit for unit 12021.S

**12020.P.S** 804,00 €

Flush mounted compact unit with towel paper dispenser and bin. One piece front door.

Dimensions
1400 x 350 x 110 mm

Rough wall opening dimensions
1357 x 322 x 110 mm

Bin capacity
17 liters

**12020.ADO.P.S** 290,50 €

Surface mounted kit for unit 12020.P.S

**12001.S** 263,00 €

Flush mounted bin with self closing door.

Dimensions
432 x 330 x 115 mm

Rough wall opening dimensions
392 x 290 x 115 mm

Capacity
5,5 liters

**12047.P.S** 411,00 €

Flush mounted compact unit with towel paper dispenser and bin. One piece front door.

Dimensions
700 x 350 x 115 mm

Rough wall opening dimensions
660 x 320 x 115 mm

Bin capacity
6 liters

Towel paper dispenser capacity
350 uses

**12047.ADO.P.S** 146,50 €

Surface mounted kit for unit 12047.P.S

**12047.S** 412,00 €

Flush mounted bin with self closing door.

Dimensions
660 x 362 x 108 mm

Rough wall opening dimensions
620 x 320 x 108 mm

Bin capacity
7,5 liters

Towel paper dispenser capacity
350 uses

**12047.ADO.S** 146,50 €

Surface mounted kit for unit 12047.S

# compactunits BY NOFER

Material
AISI 304
Stainless steel
Finish
SATIN (.S)

**12031.S** 786,00 €

**Flush mounted compact unit with two toilet paper dispensers, bin with self closing door and toilet paper hoops dispenser.**

Dimensions
832 x 438 x 108 mm
Rough wall opening dimensions
840 x 400 x 108 mm
Bin capacity
7,5 liters
Towel paper dispenser capacity
500 uses

**12035.S** 637,00 €

**Flush mounted compact unit with two toilet paper dispensers and bin with self closing door.**

Dimensions
508 x 438 x 108 mm
Rough wall opening dimensions
470 x 400 x 108 mm
Bin capacity
7,5 liters

**12008.P.S** 371,00 €

**Flush mounted compact unit with towel paper dispenser.**

Dimensions
450 x 350 x 110 mm
Rough wall opening dimensions
407 x 320 x 110 mm
Towel paper dispenser capacity
350 uses

**12029.S** 212,00 €

**Flush mounted toilet paper hoops dispenser.**

Dimensions
323 x 437 x 64 mm
Rough wall opening dimensions
286 x 400 x 60 mm
Towel paper dispenser capacity
250 uses

**12010.S** 833,00 €

**Flush mounted compact unit with towel paper dispenser and liguid soap dispenser.**

Dimensions
762 x 438 x 108 mm
Rough wall opening dimensions
720 x 400 x 108 mm
Towel paper dispenser capacity
700 uses

**12041.S** 586,00 €

**Flush mounted compact unit for countertop installation with towel paper dispenser and self closing door (bin not included).**

Dimensions
361 x 323 x 292 mm
Rough opening dimensions
279 x 318 mm
Towel paper dispenser capacity
350 uses

# Bins with / without cover

**14073.S** 863,00 €

Recycling bin with three inner indivudual containers made of painted galvanized steel

Material
AISI 304 Stainless steel

Finish
SATIN (container) POLISH (cover)

Dimensions
865 mm, Ø 470 mm

Capacity
150 liters

**14073.SC.S** 498,00 €

Bin without cover and inner containers

Material
AISI 304 Stainless steel

Finish
SATIN

Dimensions
800 mm, Ø 470 mm

Capacity
150 liters

Bin with cover

Material
AISI 304 Stainless steel

Finish
SATIN (container), POLISH (cover)

**14071.80.S** 408,00 €

Dimensions
700 mm, Ø 377 mm

Capacity
80 liters

**14071.50.S** 335,50 €

Dimensions
600 mm, Ø 340 mm

Capacity
50 liters

**14071.15.S** 195,25 €

Dimensions
340 mm, Ø 250 mm

Capacity
15 liters

Bin without cover and inner containers

Material
AISI 304 Stainless steel

Finish
SATIN

**14071.80.SC.S** 201,00 €

Dimensions
645 mm, Ø 377 mm

Capacity
80 liters

**14071.50.SC.S** 190,80 €

Dimensions
560 mm, Ø 340 mm

Capacity
50 liters

**14071.15.SC.S** 105,00 €

Dimensions
320 mm, Ø 250 mm

Capacity
15 liters

# paperbins

BY NOFER

Material
**Stainless steel**
Finish
**SATIN (.S)**
**POLISH (.B)**

## High and medium capacity bins

**14075.40.B** 232,00 €
Dimensions
660 x 330 x 280 mm
Capacity
40 liters

**14075.65.B** 324,50 €
Dimensions
840 x 360 x 280 mm
Capacity
65 liters

**14075.80.B** 416,50 €
Dimensions
1050 x 370 x 290 mm
Capacity
80 liters

**14075.40.SC.B** 169,50 €
Dimensions
500 x 320 x 260 mm
Capacity
40 liters

**14075.65.SC.B** 226,90 €
Dimensions
650 x 314 x 248 mm
Capacity
65 liters

**14075.80.SC.B** 306,00 €
Dimensions
740 x 360 x 360 mm
Capacity
80 liters

**14118.2** 171,50 €
Material
Painted steel (see color range)
Dimensions
650 x 315 x 216 mm
Capacity
40 liters

- White
- Black
- Red
- Bordeaux
- Beige
- Blue
- Dark green
- Green
- Silver grey
- Oxidon

**14118.S** 255,00 €
Material
Stainless steel
Dimensions
680 x 320 x 260 mm
Capacity
40 liters

## Push-open bins

**14114.B**
40,60 €
Dimensions
400 mm, Ø 200 mm
Capacity
10 liters

**14116.2.B**
162,50 €
Dimensions
650 mm, Ø 300 mm
Capacity
35 liters

**14117.2.B**
282,00 €
Dimensions
750 mm, Ø 360 mm
Capacity
71 liters

# paperbins
BY NOFER

Material
Stainless steel
Finish
SATIN (.S)
POLISH (.B)

Material
Steel
Finish
WHITE (.W)

## Hygienic pedal bins

Hygienic pedal bin.
Inner plastic bucket with handle.

Dimensions
257 mm, Ø 170 mm
Capacity
3 liters

| 09100.S | 09100.B | 09100.W |
|---|---|---|
| 23,50 € | 20,80 € | 21,85 € |

Dimensions
270 mm, Ø 205 mm
Capacity
5 liters

| 09101.S | 09101.B | 09101.W |
|---|---|---|
| 31,20 € | 26,00 € | 29,10 € |

Dimensions
390 mm, Ø 250 mm
Capacity
12 liters

| 09102.S | 09102.B | 09102.W |
|---|---|---|
| 43,70 € | 37,50 € | 41,60 € |

Dimensions
456 mm, Ø 293 mm
Capacity
20 liters

| 09103.S | 09103.B | 09103.W |
|---|---|---|
| 68,70 € | 68,70 € | 79,20 € |

| | |
|---|---|
| 09104.S | 80,10 € |
| 09104.B | 76,70 € |
| 09104.W | 97,30 € |

Dimensions
625 mm, Ø 293 mm
Capacity
30 liters

| | |
|---|---|
| 14025 | 31,00 € |

Material
White ABS
Dimensions
280 x 260 x 190 mm
Capacity
8 liters

| | |
|---|---|
| 14026 | 24,45 € |

Material
White ABS
Dimensions
410 x 335 x 250 mm
Capacity
23 liters

| | |
|---|---|
| 09110.S | 50,70 € |
| 09110.B | 48,60 € |

Dimensions
395 x 275 x 280 mm
Capacity
12 liters



Dim.: L x W x H
Additional technical information in www.nofer.com

NOFER

# paperbins
BY NOFER

Material
AISI 304
Stainless steel
Finish
SATIN (.S)

**14082.2** 22,30 €

Material
Painted steel (see color range)
Dimensions
320 mm height, Ø 215 mm
Capacity
12 liters

White, Black, Red, Bordeaux, Beige, Blue, Dark green, Green, Grey, Oxiron

**14096.2.S** 75,70 €

Bin with handles
Material
Stainless steel
Dimensions
315 mm Ø 215 mm
Capacity
12 liters

**14027** 52,30 €

Tip open bin
Material
ABS
Dimensions
615 x 385 x 315 mm
Capacity
55 liters

## Bins with ashtray

Dimensions
660 x 190 x 190 mm
Capacity
24 liters

**14124.2** 80,00 €

Material
Painted steel (see color range)

**14124.2.S** 160,50 €

Material
Stainless steel

Dimensions
655 mm. Ø 215 mm
Capacity
24 liters

**14122.2** 80,00 €

Material
Painted steel (see color range)

**14122.2.S** 118,00 €

Material
Stainless steel

White, Beige, Red, Bordeaux, Blue, Dark green, Green, Silver grey, Oxiron, Black

Finish
SATIN (.S)
POLISH (.B)
WHITE (.W)

# Wall mounted bins

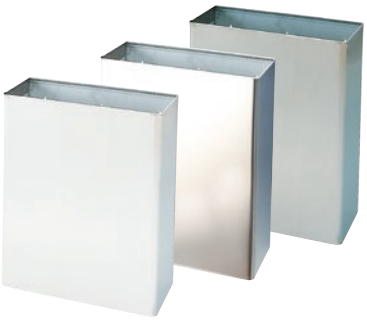

| | |
|---|---|
| 14077.S | 100,50 € |
| 14077.B | 116,50 € |
| 14077.W | 100,50 € |

**Wall mounted bin without cover**
Material
AISI 304 Stainless steel
White version epoxy painted steel
Dimensions
435 x 355 x 155 mm
Capacity
23 liters

| | |
|---|---|
| 14078.S | 184,50 € |
| 14078.B | 184,50 € |
| 14078.W | 120,50 € |

**Wall mounted bin with cover**
Material
AISI 304 Stainless steel
White version epoxy painted steel
Dimensions
496 x 367 x 160 mm
Capacity
23 liters

| | |
|---|---|
| 14079.S | 194,50 € |
| 14079.B | 194,50 € |
| 14079.W | 130,50 € |

**Wall mounted bin with cover and pin tumbler lock**
Material
AISI 304 Stainless steel
White version epoxy painted steel
Dimensions
496 x 367 x 160 mm
Capacity
23 liters

| | |
|---|---|
| 14098.2 | 38,10 € |

**Wall mounted bin**
Material
Painted steel (see color range)
Finish
Pintado epoxy color
Dimensions
285 x 325 x 125 mm
Capacity
11 liters

| | |
|---|---|
| 14098.2.S | 50,60 € |

**Wall mounted bin**
Material
Stainless steel
Finish
POLISH
Dimensions
285 x 325 x 125 mm
Capacity
11 liters

| | |
|---|---|
| 14188.S.2 | 235,25 € |

**Wall mounted bin without cover and pin tumbler lock**
Material
Acero inoxidable
Finish
POLISH
Dimensions
610 x 285 x 200 mm
Capacity
35 liters

White · Beige · Red · Bordeaux · Blue · Dark green · Green · Silver grey · Oxiron · Black



Dim.:

Additional technical information in www.nofer.com

NOFER

# paperbins
BY NOFER

Finish
SATIN (.S)
POLISH (.B)

## Hygienic

**09004.S** 65,60 €

Wall mounted tip-open hygienic bin

Material
AISI 304 Stainless steel

Dimensions
272 x 228 x 98 mm

Capacity
5,7 liters

**09007.2** 49,50 €

Hygienic pedal container with swing lid that hides the contents

Material
Polypropylene and ABS

Dimensions
360 x 180 x 570 mm

Capacity
20 liters

**04049.B.2** 11,70 €

Hygienic bag dispenser

Material
Chromed ABS

Dimensions
138 x 100 x 28 mm

Consumable
06022

**04050.S** 20,90 €
**04050.B** 20,90 €

Hygienic bag dispenser

Material
Stainless steel

Dimensions
136 x 95 x 23 mm

Consumable
06022

## Ashtrays and anti-flame bins

**EJ0026612G** 361,50 €
**EJ0026655G** 521,00 €

Self-extinguishing fire bin

Material
Grey painted steel

Dimensions
EJ0026612G - 533 mm, Ø 384 mm
EJ0026655G - 902 mm, Ø 610 mm

Capacity
EJ0026612G - 45 liters
EJ0026655G - 200 liters

**EJ00268501** 279,00 €
**EJ00268502** 279,00 €
**EJ00268503** 279,00 €

Outdoor cigarrette butts container. Steel inner bucket included.

Material
Polyethylene

Dimensions
Ø 305 mm, height 965 mm

Color
EJ00268501 - Grey
EJ00268502 - Brown
EJ00268503 - Black

**14160.B** 13,80 €

Flip-over ashtray for emptying without removal from frame

Material
Stainless steel

Dimensions
42 x 115 x 100 mm

**14159.S** 83,80 €

Wall mounted ashtray

Material
Stainless steel

Dimensions
279 x 432 x 102 mm

**14161.S** 99,10 €

Wall mounted ashtray

Material
Stainless steel

Dimensions
150 x 300 x 140 mm

**14162.S** 58,00 €

Wall mounted ashtray

Material
Stainless steel

Dimensions
125 x 200 x 90 mm

# hook

BY NOFER

Material
**Epoxy painted steel**

**14178**

**128,25 €**

**Free-standing coat hanger with eight chromed hangers.**

Dimensions

**1770 mm height, Ø 380 mm**

**14184**

**138,00 €**

**Free-standing coat hanger with eight chromed hangers. Detachable in two parts.**

Dimensions

**1770 height, Ø 380 mm**

**18205**

**292,50 €**

**Portable coat rack for up to 40 hangers. Four wheels.**

Dimensions

**1710 x 1480 x 580 mm**

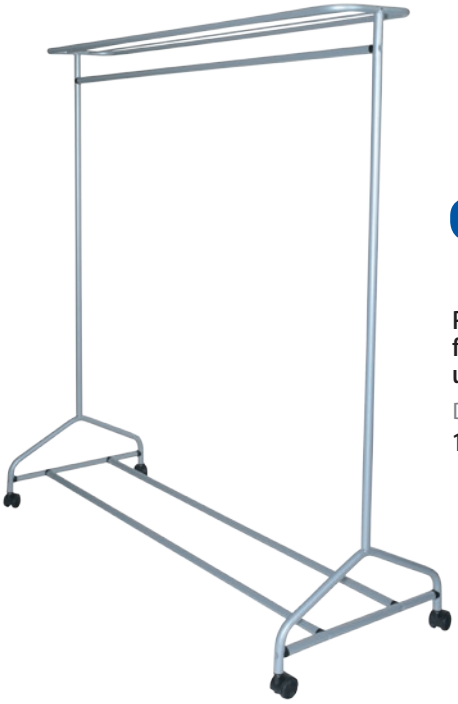

**18206**

**317,00 €**

**Portable coat rack for up to 40 hangers with upper shelf. Four wheels.**

Dimensions

**1710 x 1480 x 580 mm**



**Dim.:**

Additional technical information in **www.nofer.com**

NOFER

# Coat racks

# hook

BY NOFER

Material
**Epoxy painted steel**

**14176**

**169,00 €**

**Free-standing hanger-umbrella stand with eight Black color hangers. Detachable in two parts.**

Dimensions
**1770 mm height, Ø 300 mm**

**14173.N**

**126,10 €**

**Free-standing hanger with six ABS hangers. Black color.**

Dimensions
**1700 mm height, Ø 300 mm**

**14173.P**

**132,00 €**

**Free-standing hanger with six ABS hangers. Silver grey color.**

Dimensions
**1700 mm height, Ø 300 mm**

# Luggage rack

**18115** **67,30 €**

**Luggage rack**

Material
**Chromed steel-nylon belts**

Dimensions
**525 x 640 x 410 mm**

**18116** **75,00 €**

**Luggage rack with backrest**

Material
**Chromed steel-nylon belts**

Dimensions
**680 x 640 x 410 mm**

**18117** **177,50 €**

**Luggage rack**

Material
**Chromed steel-faux leather**

Dimensions
**568 x 550 x 456 mm**

Grab BARS

# inoxstraight

BY NOFER

**Straight grab bars wtih two support points**
**Non-conductive kit and fixing materials included**

Material

**AISI 304 Stainless steel for finishes .B, .S and .W**
**White epoxy painted steel for finish .F**

Finish

**POLISH (.B), SATIN (.S), WHITE (.W), White without flange cover (.F)**

Grab bar Ø

**32 mm, 30 mm for .F finish**

Material: INOX (.B) | INOX (.S) | INOX (.W) | STEEL (.F)

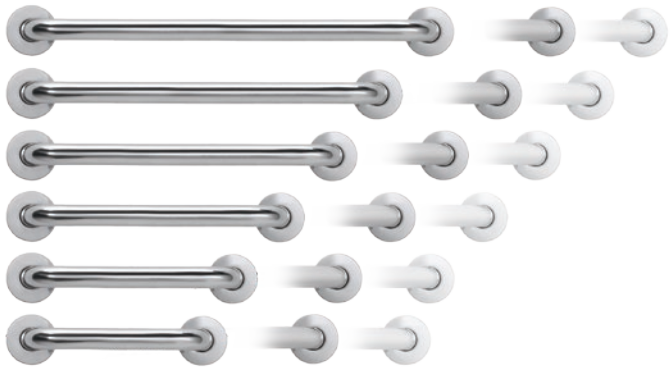

Length

- 1200 mm
- 1000 mm
- 800 mm
- 600 mm
- 450 mm
- 300 mm

| | |
|---|---|
| 15054.120.S | 103,00 € |
| 15054.120.B | 116,00 € |
| 15054.120.W | 104,50 € |

Dimensions
Length 1200 mm

| | |
|---|---|
| 15054.100.S | 96,80 € |
| 15054.100.B | 109,50 € |
| 15054.100.W | 97,50 € |

Dimensions
Length 1000 mm

| | |
|---|---|
| 15054.80.S | 46,20 € |
| 15054.80.B | 50,40 € |
| 15054.80.W | 46,80 € |
| 15054.80.F | 32,20 € |

Dimensions
Length 800 mm

| | |
|---|---|
| 15054.60.S | 39,60 € |
| 15054.60.B | 43,70 € |
| 15054.60.W | 45,90 € |
| 15054.60.F | 31,20 € |

Dimensions
Length 600 mm

| | |
|---|---|
| 15054.45.S | 34,80 € |
| 15054.45.B | 38,30 € |
| 15054.45.W | 39,60 € |
| 15054.45.F | 27,45 € |

Dimensions
Length 450 mm

| | |
|---|---|
| 15054.30.S | 31,20 € |
| 15054.30.B | 35,40 € |
| 15054.30.W | 35,10 € |
| 15054.30.F | 24,75€ |

Dimensions
Length 300 mm

# inoxswing-up

BY NOFER

Material
AISI 304 Stainless steel for finishes .B, .S and .W
White epoxy painted steel for .F finish

Finish
SATIN (.S)
POLISH (.B)
WHITE (.W)
White (.F)

Bar diameter
32 mm

30 mm for .F finish

Non-conductive kit and fixing materials included

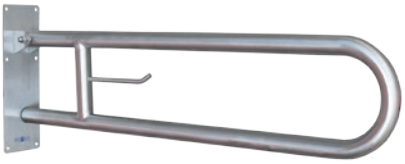

| | |
|---|---|
| 15051.80.S | 129,00 € |
| 15051.80.B | 140,50 € |
| 15051.80.W | 126,50 € |
| 15051.80.F | 90,60 € |

With toilet paper holder hook

Dimensions
Length 800 mm

| | |
|---|---|
| 15051.SP.80.S | 128,00 € |
| 15051.SP.80.B | 146,00 € |
| 15051.SP.80.W | 126,50 € |

Without toilet paper holder hook

Dimensions
Length 800 mm

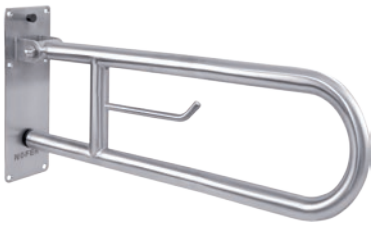

| | |
|---|---|
| 15051.60.S | 124,00 € |
| 15051.60.B | 135,00 € |
| 15051.60.W | 122,00 € |
| 15051.60.F | 84,20 € |

With toilet paper holder hook

Dimensions
Length 600 mm

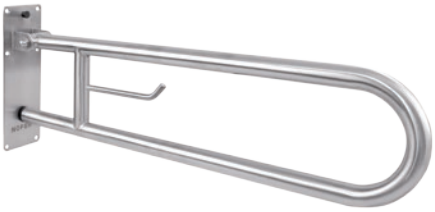

| | |
|---|---|
| 15051.85.S | 140,50 € |
| 15051.85.B | 151,00 € |
| 15051.85.W | 130,00 € |

With toilet paper holder hook

Dimensions
Length 850 mm

| | |
|---|---|
| 15053.S | 384,10 € |
| 15053.B | 375,00 € |
| 15053.W | 375,00 € |

Fixing kit for hotels
Suitable for 15051.80, 15051.60, 15051.85 and 15206

| | |
|---|---|
| 15064.S | 234,00 € |
| 15064.B | 249,50 € |
| 15064.W | 249,50 € |

With anchor to floor and toilet paper paper holder hook

Dimensions
820 x 800 x 200mm
(total dimensions)

| | |
|---|---|
| 15206.S | 280,50 € |
| 15206.B | 290,00 € |
| 15206.W | 290,00 € |

With support to floor and toilet paper holder hook

Dimensions
Length 800 mm,
height 750 mm

| | |
|---|---|
| 15062.S | 168,00 € |
| 15062.B | 200,00 € |
| 15062.W | 98,30 € |

With support to floor and toilet paper holder hook

Dimensions
750 x 100 x 780 mm

# inoxsupport BY NOFER

Material
**AISI 304 Stainless steel**

Finish
**SATIN (.S)**
**POLISH (.B)**
**WHITE (.W)**

Diámetro barra
**32 mm**

**Non-conductive kit and fixing meterials included**

## Triple wall support

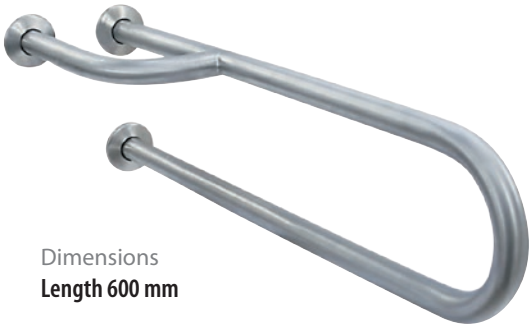

Dimensions
**Length 600 mm**

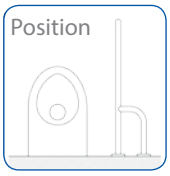


| | |
|---|---|
| 15047.S | 152,50 € |
| 15047.B | 158,00 € |
| 15047.W | 182,50 € |

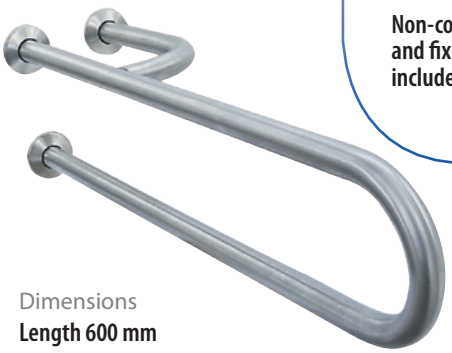

Dimensions
**Length 600 mm**

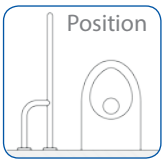


| | |
|---|---|
| 15048.S | 152,50 € |
| 15048.B | 158,00 € |
| 15048.W | 182,50 € |

## Wall-floor support

| | |
|---|---|
| 15203.S | 176,50 € |
| 15203.B | 191,50 € |
| 15203.W | 180,50 € |

Dimensions
**700 x 700 mm**

| | |
|---|---|
| 15204.S | 176,50 € |
| 15204.B | 197,50 € |
| 15204.W | 180,50 € |

Dimensions
**700 x 700 mm**

| | |
|---|---|
| 15198.S | 103,00 € |
| 15198.B | 134,00 € |
| 15198.W | 92,10 € |

Dimensions
**700 x 700 mm**



Dim.:

Additional technical information in **www.nofer.com**

Grab BARS

# inoxangled

BY NOFER

Material
AISI 304
Stainless steel

Finish
SATIN (.S)
POLISH (.B)
WHITE (.W)

Bar diameter
32 mm

Non-conductive kit and fixing meterials included

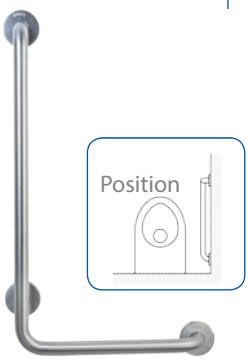


| | |
|---|---|
| 15158.S | 116,50 € |
| 15158.B | 120,00 € |
| 15158.W | 180,50 € |

Dimensions
Vertical arm: 700 mm.
Horizontal arm: 400 mm

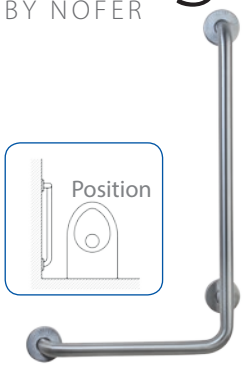


| | |
|---|---|
| 15159.S | 116,50 € |
| 15159.B | 120,00 € |
| 15159.W | 180,50 € |

Dimensions
Vertical arm: 700 mm.
Horizontal arm: 400 mm

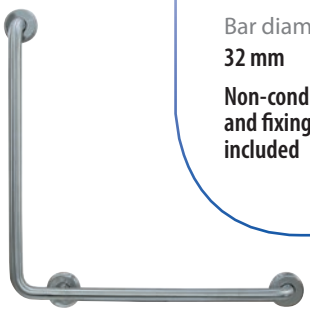

| | |
|---|---|
| 15060.S | 119,50 € |
| 15060.B | 128,50 € |
| 15060.W | 121,00 € |

Reversible position

Dimensions
600 x 600 mm

| | |
|---|---|
| 15068.S | 96,00 € |
| 15068.B | 99,90 € |
| 15068.W | 105,00 € |

135º angle

Dimensions
Arm length: 300 mm

| | |
|---|---|
| 15069.S | 99,40 € |
| 15069.B | 109,00 € |
| 15069.W | 105,00 € |

60º angle

Dimensions
Arm length: 400 mm

| | |
|---|---|
| 15052.S | 102,00 € |
| 15052.B | 121,50 € |
| 15052.W | 128,00 € |

90º angle

Dimensions
700 x 700 mm

## 3 sides

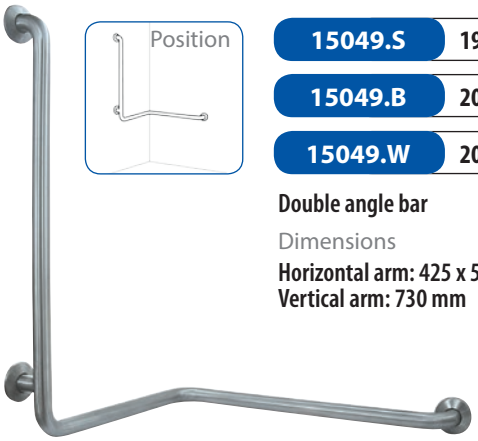




| | |
|---|---|
| 15049.S | 192,50 € |
| 15049.B | 202,00 € |
| 15049.W | 207,00 € |

Double angle bar

Dimensions
Horizontal arm: 425 x 580 mm.
Vertical arm: 730 mm

| | |
|---|---|
| 15050.S | 192,50 € |
| 15050.B | 202,00 € |
| 15050.W | 207,00 € |

Double angle bar

Dimensions
Horizontal arm: 425 x 580 mm.
Vertical arm: 730 mm

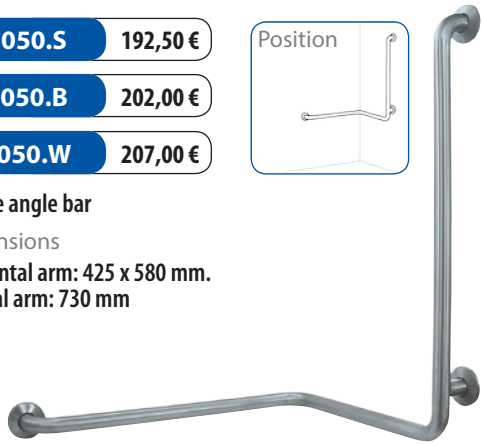




| | |
|---|---|
| 15209.B | 37,20 € |

Shower head support

Material
ABS cromado

Dim.:

Additional technical information in www.nofer.com

# nylon

BY NOFER

GIAMPIERI dal 1925 rubinetterie milano

Material
**Antibacterial Nylon coated Aluminium. AISI 304 Stainless steel wall supports with Nylon flange covers**

Finish
**WHITE (.W)**

Bar diameter
**34 mm**

## Straight grab bars

**Straight grab bars made of Aluminium with antibacterial Nylon coating.**
**Stainless steel fixing points with Nylon flange covers.**

Finish
**White**

**15054.30.NBA** — **40,20 €**
Dimensions
**300 mm**

**15054.40.NBA** — **40,60 €**
Dimensions
**400 mm**

**15054.50.NBA** — **46,30 €**
Dimensions
**500 mm**

**15054.60.NBA** — **48,90 €**
Dimensions
**600 mm**

**15054.73.NBA** — **58,30 €**
Dimensions
**730 mm**

**15054.90.NBA** — **99,30 €**
Dimensions
**900 mm**

**15054.120.NBA** — **123,50 €**
Dimensions
**1200 mm**

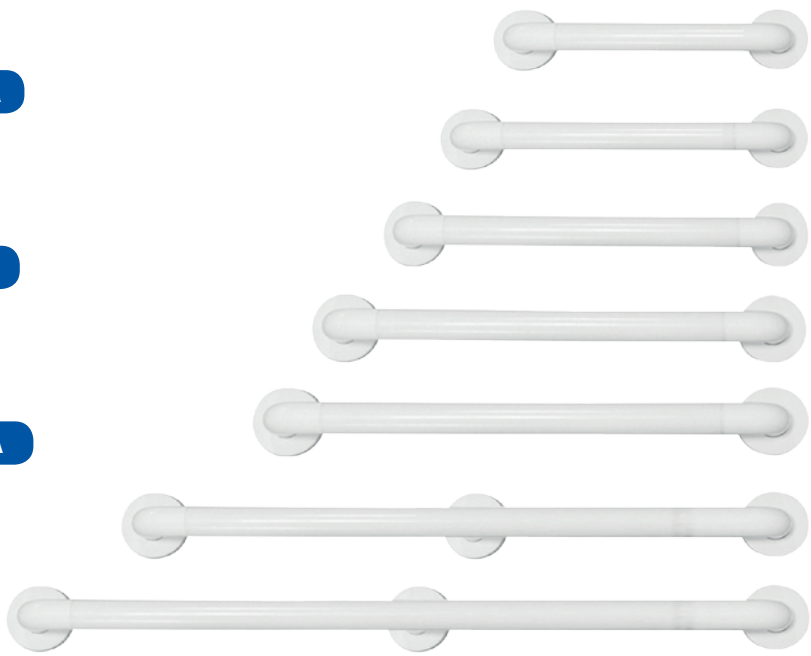

Length
- 300 mm
- 400 mm
- 500 mm
- 600 mm
- 730 mm
- 900 mm
- 1200 mm

## Swing-up grab bar

**Antibacterial Nylon coated steel swing-up grab bar.**
**AISI 304 Stainless steel wall support with antibacterial Nylon flange cover.**

Finish
**White**

**15051.60.NBA** — **141,50 €**
Dimensions
**600 mm**

**15051.80.NBA** — **185,00 €**
Dimensions
**800 mm**

**15051.NPR** — **14,05 €**
**Nylon toilet paper holder for swing-up grab bar**



Dim.:

Additional technical information in **www.nofer.com**

NOFER®

# nylon

BY NOFER

GIAMPIERI dal 1925 rubinetterie milano

Material
**Antibacterial Nylon coated Aluminium. AISI 304 Stainless steel wall supports with Nylon flange covers**

Finish
**WHITE (.W)**

Bar diameter
**34 mm**

## Angled grab bars

**15158.NBA** 79,10 €

Dimensions
700 x 400 mm

**15159.NBA** 79,10 €

Dimensions
700 x 400 mm

**15060.NBA** 92,60 €

Dimensions
600 x 600 mm

**15052.NBA** 104,00 €

Dimensions
700 x 700 mm

**15158.120.70.NBA** 197,80 €

Dimensions
1200 x 700 mm

**15159.120.70.NBA** 197,80 €

Dimensions
1200 x 700 mm

**15049.NBA** 161,00 €

Dimensions
800 x 700 x 700 mm

**15050.NBA** 161,00 €

Dimensions
800 x 700 x 700 mm

**15209.NBA** 16,15 €

Nylon shower head support for bars
Ø 34 mm

Grab BARS

# nylon

BY NOFER

GIAMPIERI dal 1925 rubinetterie milano

Material
**Antibacterial Nylon coated Aluminium. AISI 304 Stainless steel wall supports with Nylon flange covers**

Finish
**WHITE (.W)**

Bar diameter
**34 mm**

**15206.NBA** 248,50 €

**Swing-up grab bar with floor adjustable foot**
Dimensions
**Length 800 mm**

**15064.NBA** 475,00 €

**Swing-up grab bar with floor anchoring**
Dimensionstotales
**793 x 150 x 860 mm**
Altura de apoyo
**750 mm**

**15203.NBA** 122,50 €

**Wall-floor grab bar with double floor support. Reversible position.**
Dimensions
**733 x 102 x 733 mm**

**15047.60.NBA** 170,50 €

**Grab bar with three wall fixing points. Reversible position.**
Dimensions
**Length 600 mm**

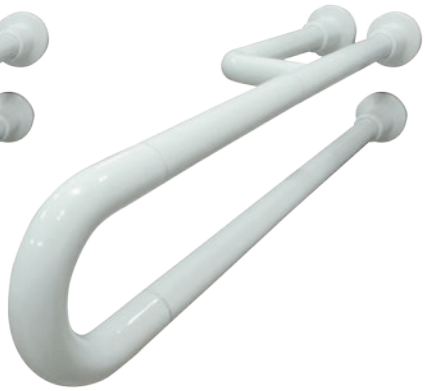

**15047.80.NBA** 194,50 €

**Grab bar with three wall fixing points. Reversible position.**
Dimensions
**Length 800 mm**

**15070.NBA** 60,90 €

**Handle**
Dimensions
**Length 120 mm**

**15071.NBA** 23,65 €

**Single hook**
Dimensions
**95 x 85 x 102 mm**



Dim.:

Additional technical information in **www.nofer.com**

NOFER®

GIAMPIERI dal 1925 rubinetterie milano

Material
**Antibacterial Polypropylene. AISI 304 stainless steel wall fixations**
Finish
**WHITE (.W)**

# Foldable shower seats

**15042.NBA** 243,50 €

**Foldable shower seat**
Dimensions
**80 x 420 x 420 mm**

**15042.FIX.NBA** 315,00 €

**Foldable shower seat with backrest**
Dimensions
**446 x 420 x 420 mm**

**15042.PAT.NBA** 325,00 €

**Folding shower seat with backrest and two adjustable feet**
Dimensions
**740 - 835 x 420 x 420 mm**

**15042.MOV.NBA** 243,50 €

**Removable folding shower seat with backrest**
Dimensions
**480 x 420 x 480 mm**

Material
AISI 304
Stainless steel

Finish
SATIN (.S)
POLISH (.B)
WHITE (.W)

# Foldable shower seats

| | |
|---|---|
| 15045.S | 215,50 € |
| 15045.B | 223,50 € |
| 15045.W | 234,00 € |

With double floor support

Dimensions
440 x 450 x 410 mm

| | |
|---|---|
| 15046.S | 203,00 € |
| 15046.B | 207,00 € |
| 15046.W | 196,50 € |

With wall support

Dimensions
346 x 450 x 410 mm

| | |
|---|---|
| 15065.S | 213,50 € |

Phenolic seat with wall support

Dimensions
388 x 456 x 420 mm

| | |
|---|---|
| 15066.S | 279,50 € |

Padded seat with wall support

Dimensions
425 x 450 x 420 mm

| | |
|---|---|
| 15041.S | 174,50 € |

Dimensions
100 x 434 x 454 mm

| | |
|---|---|
| 15067.2 | 100,50 € |

Dimensions
100 x 325 x 325 mm

Material
Aluminum and ABS

# Non-conductive plates

| | |
|---|---|
| 15210 | 6,00 € |

Suitable for 15051 and 15062 grab bars

| | |
|---|---|
| 15211 | 3,30€ |

Suitable for straight grab bars (two units needed)

| | |
|---|---|
| 15213 | 3,30€ |

Suitable for 15064 grab bars

| | |
|---|---|
| 15220 | 3,30€ |

Suitable for 15045 and 15046 shower seats.
(15045 needs two units)
(15046 needs three units)



Dim.:

Additional technical information in **www.nofer.com**

NOFER®

Material
AISI 304
Stainless steel
Finish
SATIN (.S)
POLISH (.B)
WHITE (.W)

# Shower and bathtub seats

**15042.MOV.B** 349,00 €
**15042.MOV.S** 349,00 €
**15042.MOV.W** 349,00 €

Removable shower seat (not foldable)

Material
AISI 304 Stainless steel

Dimensions
498 x 450 x 416 mm

**15043.N**
500,00 €

Bathtub seat

Dimensions
260 x 700 x 480 mm

Material
Nylon coated aluminum

# Bathroom stools

**15044.N**
168,50 €

Dimensions
250 x 355 x 320 mm

Material
Nylon coated aluminum

**15045.N**
199,00 €

Dimensions
420 x 550 x 320 mm

Material
Nylon coated aluminum

**15036**
34,80 €

Dimensions
440 x 390 x 390 mm

Material
ABS

**15037**
150,50 €

With aluminium adjustable feet

Material
Aluminium and white polypropylene

Dimensions
450-550 x 350 x 369 mm

**15038**
145,70 €

AISI 304 Stainless steel feet

Material
AISI 304 Stainless steel and white polypropylene

Dimensions
400 x 420 x 350 mm

GIAMPIERI dal 1925 rubinetterie milano

# Ergonomic floor settled toilet pans

Material
**White ceramics**

**21** 307,00 €

Floor settled toilet pan with vertical S-trap outlet and front open. S21 toilet cover not included (Price: 96,50 €)

Dimensions
470 x 355 x 500 mm

**21M** 823,00 €

Floor settled toilet pan with cistern and vertical / horizontal trap outlet and front open. Toilet cover 13144.I not included (Price: 96,50 €)

Dimensions
900 x 380 x 760 mm

**31** 307,00 €

Floor settled toilet pan with horizontal P-trap outlet and front open.
Toilet cover 13144.I not included (Price: 96,50 €)

Dimensions
495 x 390 x 640 mm

**13151** 763,00 €

Floor settled toilet pan for older people with P-trap outlet. Optional vertical outlet adding 13111 - 90º bent (Price: 10,50 €) Toilet cover 13161 not included (Price: 166,50 €)

Dimensions
490 x 380 x 500 mm

**13146** 418,00 €

Floor settled toilet pan for children with S-trap outlet. Toilet cover 13145 not included (Price: 96,10 €)

Dimensions
310 x 305 x 410 mm

# Ergonomic wall hung toilet pans

Material
**White ceramics**

**H50** 755,50 €

Wall-hung toilet pan.
Toilet cover 13144.I not included (Price: 96,50 €)

Dimensions
450 x 380 x 750 mm

**H50M** 1.025,00 €

Wall-hung toilet pan.
Toilet cover 13144.I not included (Price: 96,50 €)

Dimensions
845 x 380 x 750 mm

# Toilet pan accessories

**C1** 70,20 €

Manual operated cistern. Toilet pan connection pipe included.

Material
ABS

Dimensions
330 x 445 x 123 mm

**186D** 449,00 €

Wall mounted thermostatic mixer for personal hygiene. Operated by lever.

**13184.B** 82,70 €

Exposed manual operated pneumatic toilet pan flushing with push button. Suitable for 13181 cistern.

**13182.B** 129,50 €

Flush mounted manual operated pneumatic toilet pan flushing with push button. Suitable for 13181 cistern.

# Toilet kits

**13142.KIT** — 473,70 €

Toilet pan kit equipped with:

- 21 — Toilet pan vertical outlet
- C1 — ABS cistern
- S21 — Toilet seat with cover

**H42** — 922,70 €

Toilet pan kit equipped with:

- 21 — Toilet pan vertical outlet
- C1 — ABS cistern
- S21 — Toilet seat with cover
- 186D — Thermostatic mixer with lever for personal hygiene

**13143.KIT** — 473,70 €

Toilet pan kit equipped with:

- 31 — Toilet pan horizontal outlet
- C1 — ABS cistern
- 13144.I — Toilet seat with cover

**H42A** — 922,70 €

Toilet pan kit equipped with:

- 31 — Toilet pan horizontal outlet
- C1 — ABS cistern
- 13144.I — Toilet seat with cover
- 186D — Thermostatic mixer with lever for personal hygiene

# Toilet seats

BEMIS

**16SS** — 85,30 €

Toilet seat with front opening. Universal adaptation

Material
Durolux

**2040AR** — 67,60 €

Toilet seat with front opening and cover. Universal adaptation

Material
Durolux

**S21** — 96,50 €

**13144.I** — 96,50 €

Material
White polyester

**15029** — 216,50 €

Material
AISI 304 Stainless steel

Finish
SATIN

**5000AR** — 37,70 €

Toilet seat with cover. Universal adaptation

Material
Moulded wood

Color
White

**5000AR492** — 43,00 €

Toilet seat with cover. Universal adaptation

Material
Moulded wood

Color
Manhattan grey

**5000AR047** — 37,10 €

Toilet seat with cover. Universal adaptation

Material
Moulded wood

Color
Black

**15031** — 263,00 €

Toilet seat with cover. Universal adaptation

Material
Wood



Dim.:

Additional technical information in www.nofer.com

# Ergonomic wash basins

**H5** 204,50 €

Wash basin with deep bowl, elbow rest surface and concave front side

Material

White ceramics

**303A** 74,30 €

Fixed support

**303B** 170,50 €

Manual adjustment support

**303C** 278,40 €

Pneumatic adjustment support

**302P** 86,10 €

Flush mounted siphon set with flexible tube and valve for H5 wash basin

**302A** 114,50 €

Surface mounted siphon set with flexible tube and valve for H5 wash basin

**07200** 95,70 €

Lever operated mixer. Suitable for H5 wash basin

# Wash basin kits

**H14** 489,00 €

Wash basin kit equipped with:

- **H5** Wash basin
- **303A** Fixed wall support
- **302A** Siphon set
- **07200** Mixer with lever

**H11** 585,20 €

Wash basin kit equipped with:

- **H5** Wash basin
- **303B** Manual adjustment support
- **302A** Siphon set
- **07200** Mixer with lever

**H12** 693,10 €

Wash basin kit equipped with:

- **H5** Wash basin
- **303C** Pneumatic adjustment support
- **302A** Siphon set
- **07200** Mixer with lever

# Raised toilet seats

**15032** 58,80 €

Ergonomic raised toilet seat without cover. 100 mm elevation

Material
POLYPROPYLENE

**15033** 69,70 €

Ergonomic raised toilet seat with cover. 100 mm elevation

Material
POLYPROPYLENE

**15034** 186,50 €

Ergonomic raised toilet seat with cover and handles. 100 mm elevation

Material
POLYPROPYLENE

**K10** 431,00 €

Ergonomic raised toilet seat with cover and front opening. Universal adjustment. 100 mm elevation

Material
DUROLUX

**15039** 119,00 €

Ergonomic raised toilet seat with cover and front opening. Universal adjustment. 100 mm elevation

Material
Duraplast seat.
Polyester cover.

# Shower tray

Drain valve and trap included

Material
PVC White

**13201.2** 299,50 €

Dimensions
800 x 800 mm

**13206.2** 299,50 €

Dimensions
700 x 700 mm

**13202.2** 299,50 €

Dimensions
900 x 900 mm

**13207.2** 391,00 €

Dimensions
800 x 1200 mm



Dim.:

Additional technical information in **www.nofer.com**

# Reclining mirrors

Material
**AISI 304 Stainless steel**
Dimensions
**800 x 600 mm**

**08024.S** 238,50 €
Finish
**SATIN**

**08024.B** 238,50 €
Finish
**POLISH**

**08024.W** 178,50 €
Finish
**WHITE**

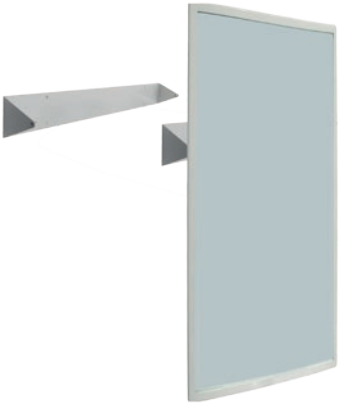

Material
**AISI 304 Stainless steel**
Dimensions
**700 x 500 mm**
**Other dimensions available on request**

**08023.S** 238,50 €
Finish
**SATIN**

**08023.B** 238,50 €
Finish
**POLISH**

**08023.W** 178,50 €
Finish
**WHITE**

**08025** 388,00 €
Material
**Nylon coated aluminium**
Dimensions
**630 x 370 mm**

**08026** 102,50 €
Material
**White ABS frame, stainless steel wall support**
Dimensions
**390 x 540 x 75 mm**

# emergency BY NOFER
## eyewashers / showers

BOCCHI SafeWORK®

Material
**Galvanized steel**
Connections
**Brass**
Finish
**Green color epoxy painted**

**Wall mounted eyewash with aerated flow**

Operation
**Manual push laver**

**SC300** 286,00 €

Material
**Polypropylene bowl**

**SC300SS** 435,00 €

Material
**Stainless steel bowl**

**Free standing eyewash with aerated flow**

Operation
**Manual push lever**

**SC320** 334,00 €

Material
**Polypropylene bowl**

**SC320SS** 447,00 €

Material
**Stainless steel bowl**

**Free standing eyewash with aerated flow**

Operation
**Manual push lever and foot pedal**

**SC380** 382,00 €

Material
**Polypropylene bowl**

**SC380SS** 562,00 €

Material
**Stainless steel bowl**

**Emergency shower and eyewash combination**

Shower operation
**Rigid pull bar with triangular handle**

Eyewash operation
**Manual push lever**

**SC700** 631,00 €

Material
**Polypropylene shower head and bowl**

**SC700SS** 959,00 €

Material
**Stainless steel head and bowl**



Dim.:

Additional technical information in **www.nofer.com**

# emergency BY NOFER
## eyewashers / showers

BOCCHI SafeWORK®

Material
**Galvanized steel**
Connections
**Brass**
Finish
**Green color epoxy painted**

**Ceiling mounted emergency shower**

Operation
**Rigid pull bar with triangular handle**

**SC820** 122,00 €

Material
**Polypropylene shower head**

**SC820SS** 451,00 €

Material
**Stainless steel shower head**

**Wall mounted emergency shower**

Operation
**Rigid pull bar with triangular handle**

**SC830** 148,00 €

Material
**Polypropylene shower head**

**SC830SS** 466,00 €

Material
**Stainless steel shower head**

**Emergency shower and eyewash combination**

Operation ducha
**Rigid pull bar with triangular handle**

Operation lavaojos
**Manual push lever and foot pedal**

**SC710** 694,00 €

Material
**Polypropylene shower head and bowl**

**SC710SS** 1.012,00 €

Material
**Stainless steel shower head and bowl**

**Emergency shower**

Operation
**Rigid pull bar with triangular handle**

**SC800** 307,00 €

Material
**Polypropylene shower head**

**SC800SS** 631,00 €

Material
**Stainless steel shower head**

# emergency
## eyewashers / showers
BY NOFER

BOCCHI SafeWORK®

Material
**Galvanized steel**
Connections
**Brass**
Finish
**Green color epoxy painted**

**Wall mounted eyewash with aerated flow.**
Operation
**Manual lever and foot pedal**

**SC310** 339,00 €
Material
**Polypropylene bowl**

**SC310SS** 493,00 €
Material
**Stainless steel bowl**

**Eyewash with aerated flow. Instalation on countertop.**
Operation
**Manual push lever**

**SC410** 320,00 €
Material
**Polypropylene bowl**

**SC410SS** 464,00 €
Material
**Stainless steel bowl**

**Emergency shower and eyewash combination. Eyewash with aerated flow. Self draining antifreeze system.**
Shower operation
**Rigid pull bar with triangular handle**
Eyewash operation
**Footboard and manual lever**

**SC730** 1.839,00 €
Material
**Polypropylene shower head and bowl**

**SC730SS** 2.226,00 €
Material
**Stainless steel shower head and bowl**

**Eyewash and emergency shower combination with division grab bars. Eyewash station SC283P. Emergency shower station SC200P.**
Operation
**Double footboard for independent activation**

**SC300P** 1.547,00 €
Material
**Polypropylene shower head and bowl**

**SC300PSS** 1.934,00 €
Material
**Stainless steel shower head and bowl**

**Shower station**
Operation
**Footboard**

**SC200P** 901,00 €
Material
**Polypropylene shower head**

**SC200PSS** 1.113,00 €
Material
**Stainless steel shower head**

**Eyewash station**
Operation
**Footboard and manual lever**

**SC283P** 843,00 €
Material
**Polypropylene bowl**

**SC283PSS** 1.065,00 €
Material
**Stainless steel bowl**



Dim.:

Additional technical information in **www.nofer.com**

Water FOUNTAINS

# inoxcold

BY NOFER

**10002.S** 1.285,00 €

**Cold water fountain 50L/h**

Casing
**AISI 304 Stainless steel**

Finish
**SATIN**

Dimensions
**980 x 310 x 305 mm**

**10004.S** 1.095,00 €

**Cold water fountain 25L/h**

Casing
**AISI 304 Stainless steel**

Finish
**SATIN**

Dimensions
**980 x 310 x 305 mm**

**10080** 1.245,00 €

**Wall mounted cold water fountain 30L/h**

Casing
**AISI 304 Stainless steel**

Finish
**SATIN**

Dimensions
**415 x 310 x 305 mm**

NOFER®

**Water fountain with jet faucet**

Material
**AISI 304 Stainless steel**

**10023** 323,00 €

Dimensions
**115 x 300 x 300 mm**

**10023.280** 842,00 €

Dimensions
**185 x 300 x 260 mm**

# Accessories

**10010**
33,60 €

**Plastic cup dispenser**

Capacity
**70 cups**

**10071**
72,80 €

**Tap for glass refills**

**10008**
62,65 €

**Push button tap for fountain**

**10005**
131,50 €

**Anti-chlorine filter container**

**10007**
115,00 €

**Anti-chlorine filter**

**13113**
4,95 €

**Ø40 mm Satinless Steel drill cover**

| | 10002.S | 10004.S | 10080 |
|---|---|---|---|
| FEATURES | | | |
| Cold water flow at 10ºC / water inlet T. / Room T. | 50 l/h | 25 l/h | 30 l/h |
| Voltage | 230V | 230V | 230V |
| Frequency | 50/60Hz | 50/60Hz | 50/60Hz |
| Total power | 190 W | 100W | 170W |
| Compressor power | 1/6 Hp | 1/16 Hp | 1/16 Hp |
| Refrigerant type | R134A | R134A | R134A |
| Type of condenser | forced ventilation | forced ventilation | forced ventilation |
| Deposit / Compressor | YES - 2 liters | YES - 2 liters | YES - 2 liters |
| Tap for glass refill | YES | YES | YES |
| Taps | YES | YES | YES |
| Water inlet diameter | 1/4" o 3/8" | 1/4" o 3/8" | 5/15" instant fitting |
| Water outlet | Ø 22 mm | Ø 22 mm | Ø 22 mm |
| Water outlet temperature regulation | YES | YES | YES |
| Jet height adjustment | YES | YES | YES |

# **baby**changing units

BY NOFER

**09200** 3.085,00 €

**Flush mounted horizontal baby changing unit**

Material
**AISI 304 Stainless steel**

Finish
**SATIN**

Dimensions
**550 x 955 x 333 (open)**
**10 mm (closed)**

**09203** 3.460,00 €

**Surface mounted horizontal baby changing unit**

Material
**AISI 304 Stainless steel**

Finish
**SATIN**

Dimensions
**550 x 955 x 436 (open)**
**103 mm (closed)**

**09206** 2.594,00 €

**Surface monted horizontal baby changing unit**

Material
**AISI 304 Stainless steel**

Finish
**SATIN**

Dimensions
**650 x 760 x 615 mm (open)**
**165mm (closed)**

CAMBIAPAÑALES - BABY CHANGING STATION - TABLE À LANGER - FALDRAMATOI - FRALDÁRIOS - CAMBIAPAÑALES - BABY CHANGING

**09209** 396,50 €

**Wall mounted horizontal baby changing unit. Permanent antimicrobial protection.**

Material
**High density polyethylene**

Dimensions
**500 x 900 x 490 mm (open)**
**500 x 900 x 100 mm (closed)**

**09210** 425,85 €

**Wall mounted vertocal baby changing unit. Permanent antimicrobial protection.**

Material
**High density polyethylene**

Dimensions
**902 x 559 x 889 mm (open)**
**902 x 559 x 133 mm (closed)**

**09211** 164,50 €

**Wall mounted baby chair. Permanent antimicrobial protection.**

Material
**High density polyethylene**

Dimensions
**476 x 311 x 317 mm (open)**
**476 x 311 x 143 mm (closed)**

Material
**Chromed brass**

GIAMPIERI dal 1925 rubinetterie milano

# Self-closing faucets

**07000** 77,20 €

Push button self-closing faucet. Installed on countertop.

Working time
15 seconds at 3 bar

**07001** 81,10 €

Push button self-closing faucet. Wall mounted installation.

Working time
15 seconds at 3 bar

**07002** 117,00 €

Push button self-closing faucet. Installed on countertop.

Working time
15 seconds at 3 bar

**07002M** 237,50 €

Push button self-closing mixer with check valves. Installed on countertop

Working time
15 seconds at 3 bar

**07003** 82,70 €

Push button self-closing faucet. Installed on countertop.

Working time
15 seconds at 3 bar

**07003M** 155,50 €

Push button self-closing mixer. Installed on countertop.

Working time
15 seconds at 3 bar

**07004** 107,50 €

Level operated self-closing faucet. Wall mounted installation.

Working time
15 seconds at 3 bar

# Spouts

**07008** 52,10 €

Wall mounted spout for wash basin

**07009** 91,70 €

Spout for wash basin. Installed on countertop

**07010** 47,30 €

Wall mounted curved spout for wash basin.

Material
Chromed brass

dal 1925 GIAMPIERI rubinetterie milano

# Urinal faucet

**07052** 94,80 €

Flush mounted self-closing faucet with push button for urinal

Working time
8 seconds at 3 bar

# Shower faucets

**07060** 94,80 €

Push button faucet flush mounted installation

Working time
15 seconds at 3 bar

**07061** 100,00 €

Push button faucet with exposed installation

Working time
15 seconds at 3 bar

**07062** 302,00 €

Push button mixer flush mounted installation

Material
Chromed Brass and Chromed ABS

Working time
15 seconds at 3 bar

**07069** 462,00 €

Thermostatic faucet operated by lever. Flush mounted installation

Working time
15 seconds at 3 bar

**07063** 218,00 €

Shower faucet set with push button, pipe and shower head. Pipe lenght 850 mm

Working time
15 seconds at 3 bar

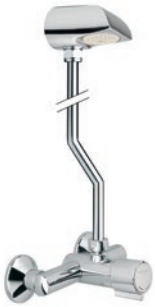

**07064** 427,00 €

Shower mixer set with push button, pipe and shower head. Pipe lenght 850 mm

Working time
15 seconds at 3 bar

**07071** 79,70 €

Vandal-proof shower head. Flush mounted installation.

**07074** 122,00 €

Vandal-proof shower swinging head. Flush mounted installation.



Dim.:

Additional technical information in **www.nofer.com**

GIAMPIERI dal 1925 rubinetterie milano

# Flushometers for WC

**07076.1** 185,50 €

Flush mounted self-closing 1" flushometer

**07076.34** 181,50 €

Flush mounted self-closing 3/4" flushometer

**07078** 174,50 €

Wall mounted self-closing 3/4" flushometer with shut-off valve

**07078.1** 186,50 €

Wall mounted self-closing 1" flushometer with shut-off valve

**07079** 136,00 €

Wall mounted self-closing 3/4" flushometer

**07086** 72,40 €

Flush connection external Ø 28 mm. Suitable for flushometers 07078, 07078.1 and 07079.

# Vandal proof solutions

**07013** 122,00 €

Vandal proof faucet for installation through wall. Operated by push button 07084 or 07085.

**07017.2.10** 379,00 €

Vandal-proof mixer for shower. Installation through wall. Push button included.

**07084.10** 130,50 €

Vandal-proof push button

**07085.10** 130,50 €

Flat vandal-proof push button

Suitable for 07013, 07080 and 07081.
Suitable for 10 cm wall thickness.
Consult us for other thicknesses.

**07015.10** 262,50 €

Vandal-proof faucet with push button

**07016.10** 314,00 €

Vandal-proof flushometer with push button

**07011.10** 101,50 €

Vandal-proof curved spout. Installation through wall. Suitable for 10 cm wall thickness. Consult us for other thicknesses.

Self-closing vandal-proof flushometer Water inlet 3/4". Installation through wall. Operation by 07084 or 07085 push button.

**07080** 153,50 €

With shut-off valve

**07081** 113,00 €

Without shut-off valve

Self-closing flushometer. Water inlet 3/4". Flush mounted installation.

**07082** 306,00 €

With shut-off valve

**07083** 275,00 €

Without shut-off valve

**07075.10** 149,50 €

Vandal-proof shower head.
Suitable for 10 cm wall thickness.
Consult us for other thicknesses.

# water

BY NOFER

dal 1925 GIAMPIERI rubinetterie milano

## Professional sink faucets

**07101** 338,00 €

Basic faucet.
Installation on countertop.
Water inlet 1/2".

**07102** 447,00 €

Cold / hot water faucet.
Installation on countertop.
Water inlet 1/2".

**07102M** 681,00 €

Lever operated mixer.
Wall mounted installation.
Water inlet 1/2".

**07100** 733,00 €

Large lever operated mixer.
Installation on countertop.
Water inlet 1/2".

**07101.CC** 502,00 €

Basic faucet with one extra spout.
Installation on countertop.
Water inlet 1/2".

**07102.CC** 586,00 €

Cold / hot water faucet with one extra spout.
Installation on countertop.
Water inlet 1/2".

**07102M.CC** 831,00 €

Lever operated mixer with one extra spout.
Wall mounted installation.
Water inlet 1/2".

**07103** 66,50 €

Swivel spout.
Water inlet 1/2".

Dimensions
290 x 190 mm



Dim.:

Additional technical information in **www.nofer.com**

NOFER

Material
Chromed brass

GIAMPIERI dal 1925 rubinetterie milano

# Pedal and foot operated faucets

**07106** 174,00 €

One pedal floor settled faucet.

**07107** 257,50 €

One pedal floor settled progressive mixer.

**07108** 261,50 €

Two pedals floor settled mixer.

**07112** 134,50 €

Foot operated push button faucet. Flush mounted installation.

# Gerontological faucets

**07200** 95,70 €

Lever operated mixer.
Instalación on countertop.

**07201** 236,50 €

Lever operated mixer.
Wall mounted nstallation.

# killer insect killers
BY NOFER

**17054.A.2**
101,50 €

Insect killer, 1 tube 13 W
Coverage 40 m²

Casing
Aluminium and ABS

Dimensions
275 x 290 x 110 mm

Replacement tube
06020.13 (Price: 16,90 €)

**17055.A.2**
125,50 €

Insect killer, 2 tubes 13W.
(total 26W). Coverage 80 m²

Casing
Aluminium and ABS

Dimensions
275 x 355 x 110 mm

Replacement tube
06020.13 (Price: 16,90 €)

**17055.I.2**
236,50 €

Insect killer, 2 tubes 20W.
(total 26W). Coverage 120 m²

Casing
Stainless steel

Dimensions
260 x 380 x 110 mm

Replacement tube
06020.13 (Price: 16,90 €)

**17056.A.2**
188,00 €

Insect killer, 3 tubes 13W
(total 39W). Coverage 120 m²

Casing
Aluminium

Dimensions
275 x 500 x 110 mm

Replacement tube
06020.13 (Price: 16,90 €)

**17056.I.2**
289,50 €

Insect killer, 3 tubes 20W
(total 60W). Coverage 160 m²

Casing
Stainless steel

Dimensions
260 x 540 x 110 mm

Replacement tube
06020.18 (Price: 22,95 €)

**17057.I**
646,00 €

Insect killer, 2 tubes
40W. (total 80W).
Coverage 280 m²

Casing
Stainless steel

Dimensions
265 x 694 x 140 mm

Replacement tube
06020.40 (Price: 26,35 €)

**17060.2**
145,00 €

Insect killer, 1 tube 18W and glue board.
Coverage 60 m²

Casing
Aluminium

Dimensions
155 x 465 x 190 mm

Replacement tube
06020.18 (Price: 22,95 €)

Consumable
06019.2 (Price: 31,70 €)

# ambient
BY NOFER

Wall mounted rechargeable air freshener

Material
ABS White

**06016.2**
9,75 €
Refill

**17051**
25,35 €

Battery operation (2x1,5V).
Timer (adjustable 5-25s)

Dimensions
235 x 80 x 90 mm

**06030**
22,45 €
Refill

**17030**
59,40 €

Mains powered.
Power 10 W.

Dimensions
190x 100 x 90 mm

**06050**
28,10 €
Refill

**17100.W**
111,00 €

Finish
WHITE

**17100.B**
144,50 €

Finish
CHROMED

Wall mounted rechargeable WC auto-sanitizer

Material
ABS

Dimensions
230 x 120 x 90 mm



Dim.:

Additional technical information in www.nofer.com

NOFER®

# Advertising support & promotion

## Metal display stand

**Metalic stand with one exhibition side.**
**Easy to assemble.**

Dimensions

**2000 x 620 x 325 mm**

**The display stand can hold the products chosen by the client in collaboration with the area commercial agent.**

**Commited with the Environmental Care.**
**Adhered company to:**

ecotic
RECICLANDO PARA CREAR

**Certifications:**

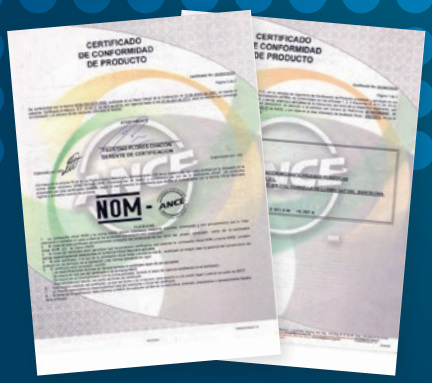

# collection classic white

03036.W

P. 50

05004.W

P. 55

05005.W

P. 55

05118.W

P. 58

04020.W

P. 59

04108.W

P. 61

04108.MINI.W

P. 61

# collection classic black

03036.N

P. 50

05004.N

P. 55

05005.N

P. 55

05118.N

P. 58

04020.N

P. 59

04108.N

P. 61

04108.MINI.N

P. 61

# collection classic blue

03036.T

P. 50

05005.T

P. 55

05118.T

P. 58

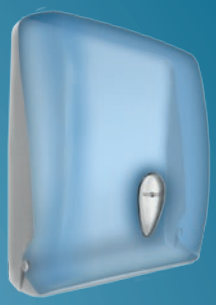

04020.T

P. 59

04108.T

P. 61

04108.MINI.T

P. 61

# collection nova

05001.XL.S
05001.XL.B
05001.XL.W

P. 54

05001.S
05001.B
05001.W

P. 54

05104.S
05104.B
05104.W

P. 55

05103.S
05103.B
05103.W

P. 55

05102.S
05102.B
05102.W

P. 57

05101.S
05101.B
05101.W

P. 57

04098.S
04098.B
04098.W

P. 60

04098.MINI.S
04098.MINI.B

P. 60

05105.S
05105.B

P. 58

05107.S
05107.B

P. 58

04005.S
04005.B
04005.W

P. 59

04010.S
04010.B
04010.W

P. 59

| CODE | DESCRIPTION | PRICE (€) | PAGE |
|---|---|---|---|
| 01100.B | CYCLON hand dryer push button, polish STAINLESS STEEL casing | 323,00 | 19 |
| 01100.S | CYCLON hand dryer push button, satin STAINLESS STEEL casing | 323,00 | 19 |
| 01100.W | CYCLON hand dryer push button, white STAINLESS STEEL casing | 291,00 | 19 |
| 01101.B | CYCLON hand dryer automatic sensor, polish STAINLESS STEEL casing | 323,00 | 19 |
| 01101.S | CYCLON hand dryer automatic sensor, satin STAINLESS STEEL casing | 323,00 | 19 |
| 01101.W | CYCLON hand dryer automatic sensor, white STAINLESS STEEL casing | 291,00 | 19 |
| 01151.B | WINDFLOWhand dryer automatic sensor, polish STAINLESS STEEL casing | 375,00 | 17 |
| 01151.S | WINDFLOWhand dryer automatic sensor, satin STAINLESS STEEL satin casing | 360,00 | 17 |
| 01151.W | WINDFLOWhand dryer automatic sensor, white STAINLESS STEEL casing | 333,00 | 17 |
| 01250.B | KAI hand dryer push button, polish STAINLESS STEEL casing | 198,50 | 25 |
| 01250.S | KAI hand dryer push button, satin STAINLESS STEEL casing | 198,50 | 25 |
| 01250.W | KAI hand dryer push button, white STAINLESS STEEL casing | 189,50 | 25 |
| 01251.B | KAI hand dryer automatic sensor, polish STAINLESS STEEL casing | 190,50 | 25 |
| 01251.S | KAI hand dryer automatic sensor, satin STAINLESS STEEL casing | 190,50 | 25 |
| 01251.W | KAI hand dryer automatic sensor, white STAINLESS STEEL casing | 179,00 | 25 |
| 01303.AB | V-JET hand dryer Atlantic Blue | 895,00 | 31 |
| 01303.BD | V-JET hand dryer Bordeaux color | 895,00 | 31 |
| 01303.BK | V-JET hand dryer Black color | 895,00 | 31 |
| 01303.CH | V-JET hand dryer Champagne color | 895,00 | 31 |
| 01303.CR | V-JET hand dryer Cherry red color | 895,00 | 31 |
| 01303.DB | V-JET hand dryer Deep blue color | 895,00 | 31 |
| 01303.RF | V-JET hand dryer Red F1 color | 895,00 | 31 |
| 01303.S | V-JET hand dryer Silver grey color | 805,00 | 31 |
| 01303.W | V-JET hand dryer White color | 695,00 | 31 |
| 01304.AB | V-JET hand dryer Atlantic Blue color | 1.033,00 | 30 |
| 01304.BD | VELTIA hand dryer Bordeaux color | 1.033,00 | 30 |
| 01304.BK | VELTIA hand dryer Black color | 1.033,00 | 30 |
| 01304.CH | VELTIA hand dryer Champagne color | 1.033,00 | 30 |
| 01304.CR | VELTIA hand dryer Cherry red color | 1.033,00 | 30 |
| 01304.DB | VELTIA hand dryer Deep blue color | 1.033,00 | 30 |
| 01304.RF | VELTIA hand dryer Red F1 color | 1.033,00 | 30 |
| 01304.S | VELTIA hand dryer Silver grey color | 950,00 | 30 |
| 01304.W | VELTIA hand dryer White color | 795,00 | 30 |
| 01305.AB | V-JET Triblade hand dryer Atlantic blue color | 895,00 | 33 |
| 01305.BD | V-JET Triblade hand dryer Bordeaux color | 895,00 | 33 |
| 01305.BK | V-JET Triblade hand dryer Black color | 895,00 | 33 |
| 01305.CH | V-JET Triblade hand dryer Champagne color | 895,00 | 33 |
| 01305.CR | V-JET Triblade hand dryer Cherry red color | 895,00 | 33 |
| 01305.DB | V-JET Triblade hand dryer Deep blue color | 895,00 | 33 |
| 01305.RF | V-JET Triblade hand dryer Red F1 color | 895,00 | 33 |
| 01305.S | V-JET Triblade hand dryer Silver grey color | 805,00 | 33 |
| 01305.W | V-JET Triblade hand dryer White color | 695,00 | 33 |
| 01306.AB | VELTIA Triblade hand dryer Atlantic Blue | 1.033,00 | 32 |
| 01306.BD | VELTIA Triblade hand dryer Bordeaux color | 1.033,00 | 32 |
| 01306.BK | VELTIA Triblade hand dryer Black color | 1.033,00 | 32 |
| 01306.CH | VELTIA Triblade hand dryer Champagne color | 1.033,00 | 32 |
| 01306.CR | VELTIA Triblade hand dryer Cherry red color | 1.033,00 | 32 |
| 01306.DB | VELTIA Triblade hand dryer Deep blue color | 1.033,00 | 32 |
| 01306.RF | VELTIA Triblade hand dryer Red F1 color | 1.033,00 | 32 |
| 01306.S | VELTIA Triblade hand dryer Silver grey color | 950,00 | 32 |
| 01306.W | VELTIA Triblade hand dryer White color | 795,00 | 32 |
| 01451.B | BIGFLOW hand dryer, automatic sensor, polish STAINLESS STEEL casing | 245,50 | 27 |
| 01451.S | BIGFLOW hand dryer, automatic sensor, satin STAINLESS STEEL casing | 235,00 | 27 |
| 01451.W | BIGFLOW hand dryer, automatic sensor, white STAINLESS STEEL casing | 195,50 | 27 |
| 01461.W | BIGFLOW hand dryer, automatic sensor, white ABS casing | 156,00 | 27 |
| 01600.B | THIN hand dryer, polish STAINLESS STEEL casing | 318,00 | 21 |
| 01600.S | THIN hand dryer, satin STAINLESS STEEL casing | 318,00 | 21 |
| 01600.W | THIN hand dryer, white STAINLESS STEEL casing | 318,00 | 21 |
| 01851.B | FUGA hand dryer, automatic sensor, polish STAINLESS STEEL casing | 319,00 | 35 |
| 01851.S | FUGA hand dryer, automatic sensor, satin STAINLESS STEEL casing | 308,00 | 35 |

| CODE | DESCRIPTION | PRICE (€) | PAGE |
|---|---|---|---|
| 01851.W | FUGA hand dryer, automatic sensor, white STAINLESS STEEL casing | 265,00 | 35 |
| 01861.W | FUGA hand dryer, automatic sensor, white ABS casing | 222,50 | 35 |
| 02010.W | 1600 W foldable hair dryer | 29,30 | 42 |
| 02011.W | 1800 - 2200 W hair dryer | 68,80 | 42 |
| 02012.W | 1800 - 2200 W hair dryer | 82,00 | 42 |
| 02013 | 1800 W hair dryer | 58,40 | 42 |
| 02014 | Hair dryer wall support holder | 31,10 | 42 |
| 02055.G | 1200 W grey ABS hair dryer | 61,70 | 42 |
| 02055.N | 1200 W black ABS hair dryer | 49,70 | 42 |
| 02055.W | 1200 W white ABS hair dryer | 38,00 | 42 |
| 02057 | 1600 W professional hair dryer | 57,20 | 42 |
| 02100.B | MANGO hair dryer, polish finished STAINLESS STEEL casing | 568,00 | 41 |
| 02100.S | MANGO hair dryer, satin finished STAINLESS STEEL casing | 540,00 | 41 |
| 02100.W | MANGO hair dryer, white finished STAINLESS STEEL casing | 556,00 | 41 |
| 02200.B | ZONDA hair dryer, polish finished STAINLESS STEEL casing | 385,00 | 40 |
| 02200.S | ZONDA hair dryer, satin finished STAINLESS STEEL casing | 385,00 | 40 |
| 02200.W | ZONDA hair dryer, white finished STAINLESS STEEL casing | 344,00 | 40 |
| 03001.B | 1200 ml polish finished STAINLESS STEEL liquid soap dispenser | 60,50 | 49 |
| 03001.S | 1200 ml vertical satin finished STAINLESS STEEL liquid soap dispenser | 50,00 | 49 |
| 03001.W | 1200 ml vertical white finished STAINLESS STEEL soap dispenser | 54,10 | 49 |
| 03002.B | 1200 ml polish finished STAINLESS STEEL liquid soap dispenser | 60,50 | 47 |
| 03002.S | 1200 ml STAINLESS STEEL liquid soap dispenser | 50,00 | 47 |
| 03002.W | 1200 ml STAINLESS STEEL liquid soap dispenser | 54,10 | 47 |
| 03003.B | 345 ml polish finished STAINLESS STEEL liquid soap dispenser | 39,40 | 49 |
| 03004.B | 1200 ml polish finished STAINLESS STEEL liquid soap dispenser | 74,90 | 47 |
| 03004.S | 1200 ml STAINLESS STEEL liquid soap dispenser | 62,40 | 47 |
| 03004.W | 1200 ml STAINLESS STEEL liquid soap dispenser | 61,40 | 47 |
| 03008 | 1500 ml POLYPROPYLENE liquid soap dispenser | 22,50 | 50 |
| 03009 | 3000 ml POLYPROPYLENE liquid soap dispenser | 44,90 | 50 |
| 03010 | BLACK series liquid soap dispenser | 46,00 | 62 |
| 03011 | BLACK series liquid soap dispenser | 63,10 | 62 |
| 03012 | BLACK series soap foam dispenser | 69,00 | 62 |
| 03013.ABS | 500 ml ABS and POLYETHYLENE hospital soap dispenser | 110,00 | 50 |
| 03013.AL | 500 ml ALUMINIUM and POLYETHYLENE hospital soap dispenser | 119,50 | 50 |
| 03013.S | 500 ml STAINLESS STEEL and POLYETHYLENE hospital soap dispenser | 135,00 | 50 |
| 03016.L | 1000 ml ABS and POLYETHYLENE hospital soap dispenser with large lever | 140,50 | 50 |
| 03017.W | White ABS soap foam dispenser | 104,40 | 51 |
| 03018.W | 1000 ml ABS liquid soap dispenser | 30,70 | 50 |
| 03019.W | 2000 ml ABS liquid soap dispenser | 47,60 | 50 |
| 03022.S | 820 ml STAINLESS STEEL liquid soap dispenser | 51,50 | 49 |
| 03023.B | 1200 ml STAINLESS STEEL liquid soap dispenser | 110,00 | 51 |
| 03023.S | 1200 ml STAINLESS STEEL automatic liquid soap dispenser | 107,00 | 51 |
| 03024.B | 300 ml STAINLESS STEEL liquid soap dispenser | 122,50 | 49 |
| 03024.S | 300 ml STAINLESS STEEL liquid soap dispenser | 133,50 | 49 |
| 03025.S | 300 ml STAINLSEE STEEL liquid soap dispenser | 127,00 | 49 |
| 03033 | 1200 ml CLASSIC series black ABS liquid soap dispenser | 79,90 | 51 |
| 03036.N | 1000 ml CLASSIC series black ABS liquid soap dispenser | 27,90 | 50 |
| 03036.T | 1000 ml CLASSIC series BLUE transparent ABS liquid soap dispenser | 14,10 | 50 |
| 03036.W | 1000 ml CLASSIC series white ABS liquid soap dispenser | 13,40 | 50 |
| 03041.B | 1200 ml STAINLESS STEEL liquid soap dispenser with inner deposit | 73,80 | 49 |
| 03041.S | 1200 ml STAINLESS STEEL liquid soap dispenser with inner deposit | 69,20 | 49 |
| 03100 | 500 ml polish finished STAINLESS STEEL liquid soap dispenser | 60,60 | 51 |
| 03101.B | 1000 ml liquid soap dispenser witn ABS contailer to built-in | 41,40 | 51 |
| 03106.B | 1000 ml chromed BRASS liquid soap dispenser installation on countertop | 379,55 | 51 |
| 03201.S | 1200 ml flush mounted STAINLESS STEEL liquid soap dispenser | 107,50 | 51 |
| 03202.S | 1200 ml flush mounted STAINLESS STEEL liquid soap dispenser | 125,00 | 51 |
| 04003 | White ABS towel paper dispenser, folded towels or roll | 50,70 | 58 |
| 04004 | Electronic towel paper dispenser | 239,00 | 58 |
| 04005.B | Polish finished STAINLESS STEEL towel paper dispenser | 51,00 | 59 |
| 04005.S | Satin finished STAINLESS STEEL towel paper dispenser | 51,00 | 59 |

| CODE | DESCRIPTION | PRICE (€) | PAGE |
|---|---|---|---|
| 04005.W | White finished STEEL towel paper dispenser | 46,60 | 59 |
| 04008 | Industrial towel paper roll holder | 54,30 | 55 |
| 04009 | Industrial towel paper roll holder | 52,20 | 55 |
| 04010.B | Polish finished STAINLESS STEEL towel paper dispenser | 76,70 | 59 |
| 04010.S | Satin finished STAINLESS STEEL towel paper dispenser | 76,50 | 59 |
| 04010.W | White finished STEEL towel paper dispenser | 72,30 | 59 |
| 04020.N | Black ABS CLASSIC series towel paper dispenser | 44,40 | 59 |
| 04020.T | Transparent blue ABS CLASSIC series towel paper dispenser | 19,40 | 59 |
| 04020.W | White ABS CLASSIC series towel paper dispenser | 18,45 | 59 |
| 04024.B | Chromed STEEL paper handkerchief dispenser | 35,90 | 81 |
| 04026.B | STAINLESS STEEL paper hoops dispenser | 77,50 | 86 |
| 04026.W | White ABS paper hoops dispenser | 45,70 | 86 |
| 04027 | BLACK series paper handkerchief dispenser | 36,50 | 63 |
| 04028 | BLACK series paper hoop dispenser | 56,00 | 63 |
| 04029 | BLACK series hygienic bag dispenser | 21,50 | 63 |
| 04030 | BLACK series bulkpack toilet paper dispenser | 50,00 | 62 |
| 04031 | BLACK series towel dispenser | 76,50 | 62 |
| 04032 | BLACK series auto-cut towel paper dispenser | 279,00 | 62 |
| 04033 | BLACK series electronic towel paper dispenser | 290,00 | 62 |
| 04033.W | White ABS electronic towel paper dispenser | 290,00 | 58 |
| 04049.B.2 | Chromed ABS hygienic bag dispenser | 11,70 | 129 |
| 04050.B | Polish finished STAINLESS STEEL hygienic bag dispenser | 20,90 | 86 |
| 04050.S | Satin finished STAINLESS STEEL hygienic bag dispenser | 20,90 | 86 |
| 04098.B | Polish finished STAINLESS STEEL center-pull towel paper roll dispenser | 120,90 | 60 |
| 04098.MINI.B | Polish finished STAINLESS STEEL center-pull towel paper mini-roll dispenser | 82,00 | 60 |
| 04098.MINI.S | Satin finished STAINLESS STEEL center-pull towel paper mini-roll dispenser | 82,00 | 60 |
| 04098.S | Satin finished STAINLESS STEEL center-pull towel paper roll dispenser | 124,00 | 60 |
| 04098.W | Polish finished STAINLESS STEEL center-pull towel paper roll dispenser | 112,00 | 60 |
| 04099.B | Polish finished STAINLESS STEEL center-pull towel paper roll dispenser | 133,00 | 60 |
| 04099.MINI.B | Polish finished STAINLESS STEEL center-pull towel paper mini-roll dispenser | 106,00 | 60 |
| 04099.MINI.S | Satin finished STAINLESS STEEL center-pull towel paper mini-roll dispenser | 106,00 | 60 |
| 04099.S | Satin finished STAINLESS STEEL center-pull towel paper roll dispenser | 133,00 | 60 |
| 04100 | White ABS center-pull towel paper roll dispenser | 28,00 | 61 |
| 04101 | White and grey ABS center-pull towel paper roll dispenser | 53,00 | 61 |
| 04108.MINI.N | Black ABS CLASSIC series center-pull towel paper mini-roll dispenser | 39,20 | 61 |
| 04108.MINI.T | Transparent blue ABS CLASSIC series center-pull towel paper mini-roll dispenser | 17,65 | 61 |
| 04108.MINI.W | White ABS CLASSIC series center-pull towel paper mini-roll dispenser | 16,55 | 61 |
| 04108.N | Black ABS CLASSIC series center-pull towel paper roll dispenser | 55,40 | 61 |
| 04108.T | Transparent blue ABS CLASSIC series center-pull towel paper roll dispenser | 28,10 | 61 |
| 04108.W | White ABS CLASSIC series center-pull towel paper roll dispenser | 27,80 | 61 |
| 05001.B | Polish finished STAINLESS STEEL industrial toilet paper roll dispenser | 42,70 | 54 |
| 05001.S | Satin finished STAINLESS STEEL industrial toilet paper roll dispenser | 42,70 | 54 |
| 05001.W | White finished STEEL industrial toilet paper roll dispenser | 41,40 | 54 |
| 05001.XL.B | Polish finished STAINLESS STEEL extra-large industrial toilet paper roll dispenser | 57,20 | 54 |
| 05001.XL.S | Satin finished STAINLESS STEEL extra-large industrial toilet paper roll dispenser | 51,00 | 54 |
| 05001.XL.W | White finished STEEL extra-large industrial toilet paper roll dispenser | 51,00 | 54 |
| 05004.N | Black ABS CLASSIC series toilet paper dispenser | 41,60 | 55 |
| 05004.W | White ABS CLASSIC series toilet paper dispenser | 18,20 | 55 |
| 05005.N | Black ABS CLASSIC series extra-large toilet paper dispenser | 43,20 | 55 |
| 05005.T | Transparent blue ABS CLASSIC series extra-large toilet paper dispenser | 19,05 | 55 |
| 05005.W | White ABS CLASSIC series extra-large toilet paper dispenser | 18,20 | 55 |
| 05007.B | Polish finished STAINLESS STEEL toilet paper dispenser | 43,20 | 56 |
| 05007.S | STAINLESS STEEL toilet paper dispenser | 43,20 | 56 |

| CODE | DESCRIPTION | PRICE (€) | PAGE |
|---|---|---|---|
| 05008.B | Polish finished STAINLESS STEEL double toilet paper dispenser | 66,60 | 56 |
| 05010 | BLACK series industrial toilet paper dispenser | 74,00 | 62 |
| 05011 | BLACK series extra-large industrial toilet paper dispenser | 81,00 | 62 |
| 05011.B | Chromed STEEL toilet paper dispenser | 15,00 | 56 |
| 05012 | BLACK series toilet paper dispenser | 43,00 | 62 |
| 05012.B | Chromed STEEL double toilet paper dispenser | 24,00 | 56 |
| 05013.B | Polish finished STAINLESS STEEL toilet paper dispenser | 14,05 | 56 |
| 05013.S | STAINLESS STEEL toilet paper dispenser | 15,10 | 56 |
| 05015.S | STAINLESS STEEL double toilet paper dispenser | 77,00 | 56 |
| 05018.B | Polish finished STAINLESS STEEL toilet paper dispenser | 22,35 | 56 |
| 05018.S | STAINLESS STEEL toilet paper dispenser | 23,65 | 56 |
| 05099 | White ABS double toilet paper dispenser | 44,50 | 56 |
| 05100.B | Polish finished STAINLESS STEEL triple toilet paper dispenser | 83,90 | 57 |
| 05100.S | STAINLESS STEEL triple toilet paper dispenser | 83,90 | 57 |
| 05100.W | White finished STEEL triple toilet paper dispenser | 62,40 | 57 |
| 05101.B | Polish finished STAINLESS STEEL double toilet paper dispenser | 56,70 | 57 |
| 05101.S | STAINLESS STEEL double toilet paper dispenser | 52,30 | 57 |
| 05101.W | White finished STEEL double toilet paper dispenser | 56,70 | 57 |
| 05102.B | Polish finished STAINLESS STEEL triple toilet paper dispenser | 74,10 | 57 |
| 05102.S | Satin finished STAINLESS STEEL triple toilet paper dispenser | 60,10 | 57 |
| 05102.W | White finished STEEL triple toilet paper dispenser | 65,00 | 57 |
| 05103.B | Polish finished STAINLESS STEEL toilet paper dispenser | 81,40 | 55 |
| 05103.S | Satin finished STAINLESS STEEL toilet paper dispenser | 82,50 | 55 |
| 05103.W | White finished STEEL toilet paper dispenser | 68,90 | 55 |
| 05104.B | Polish finished STAINLESS STEEL extra-large toilet paper dispenser | 90,50 | 55 |
| 05104.S | Satin finished STAINLESS STEEL extra-large toilet paper dispenser | 92,10 | 55 |
| 05104.W | White finished STEEL extra-large toilet paper dispenser | 74,70 | 55 |
| 05105.B | Polish finished STAINLESS STEEL quadruple toilet paper dispenser | 98,80 | 58 |
| 05105.S | Satin finished STAINLESS STEEL quadruple toilet paper dispenser | 98,80 | 58 |
| 05107.B | Polish finished STAINLESS STEEL bulkpack toilet paper dispenser | 77,50 | 58 |
| 05107.S | Satin finished STAINLESS STEEL bulkpack toilet paper dispenser | 78,30 | 58 |
| 05118.W | White ABS CLASSIC series bulkpack toilet paper dispenser | 24,85 | 58 |
| 05118.N | Black ABS CLASSIC series bulkpack toilet paper dispenser | 39,20 | 58 |
| 05118.T | Transparent blue ABS CLASSIC series bulkpack toilet paper dispenser | 26,10 | 58 |
| 05202.S | Satin finished STAINLESS STEEL flush mounted double toilet paper dispenser | 113,50 | 56 |
| 05203.B | Polish finished STAINLESS STEEL flush mounted double toilet paper dispenser | 37,50 | 56 |
| 05203.S | Satin finished STAINLESS STEEL flush mounted toilet paper dispenser | 37,50 | 56 |
| 05204.B | Polish finished STAINLESS STEEL flush mounted double toilet paper dispenser | 29,10 | 56 |
| 05204.S | Satin finished STAINLESS STEEL flush mounted toilet paper dispenser | 28,10 | 56 |
| 05206.B | Polish finished STAINLESS STEEL flush mounted double toilet paper dispenser | 45,00 | 56 |
| 06000 | Extra-large toilet paper roll (12 units) | 53,40 | 61 |
| 06001.E | Toilet paper roll (18 units) | 64,90 | 61 |
| 06004.E | Center-pull roll (6 units) | 52,90 | 61 |
| 06005 | Center-pull mini-roll (12 units) | 72,20 | 61 |
| 06006.45.E | Industrial roll (12 units) | 58,40 | 61 |
| 06008 | Bulkpack 180 towels (50 units) | 131,50 | 61 |
| 06009.E | Towel paper, 160 towels pack (20 units) | 73,70 | 61 |
| 06016.2 | 17050 air freshener refill | 9,75 | 172 |
| 06019.2 | Glueboard for 17060.2 insect killer (6 boards) | 31,70 | 172 |
| 06020.13 | 13 W tube | 16,90 | 172 |
| 06020.18 | 18 W tube | 22,95 | 172 |
| 06020.40 | 40 W tube | 26,35 | 172 |
| 06022 | 25 hygienic bag box for dispenser (48 boxes) | 111,00 | 61 |
| 06025 | 500 ml cartridge foam soap | 10,70 | 61 |
| 06028 | Waterless valve for urinal | 102,50 | 95 |
| 06030 | 17030 air freshener refill | 22,45 | 172 |
| 06050 | Auto-sanitizer refill | 28,10 | 172 |
| 07000 | Self-closing faucet installation on countertop | 77,20 | 167 |

| CODE | DESCRIPTION | PRICE (€) | PAGE |
|---|---|---|---|
| 07001 | Self-closing faucet wall mounted installation | 81,10 | 167 |
| 07002 | Self-closing faucet installation on countertop | 117,00 | 167 |
| 07002M | Self-closing mixer installation on countertop | 237,50 | 167 |
| 07003 | Self-closing faucet installation on countertop | 82,70 | 167 |
| 07003M | Self-closing mixer installation on countertop | 155,50 | 167 |
| 07004 | Lever operated self-closing faucet | 107,50 | 167 |
| 07008 | Wall mounted spout | 52,10 | 167 |
| 07009 | Spout for washbasin. Installed on countertop | 91,70 | 167 |
| 07010 | Wall mounted spout | 47,30 | 167 |
| 07011.10 | Vandal-proof spout | 101,50 | 169 |
| 07013 | Vandal-proof self-closing faucet | 122,00 | 169 |
| 07014 | Faucet kit for toilet pan and washbasin combi 13123 and 13124 | 1.160,00 | 96 |
| 07015.10 | Vandal-proof self-closing faucet installation through wall | 262,50 | 169 |
| 07016.10 | Vandal-proof flushometer installation through wall | 314,00 | 169 |
| 07017.2.10 | Vandal-proof self-closing mixer installation through wall | 379,00 | 169 |
| 07052 | Flush mounted self-closing faucet with push button for urinal | 94,80 | 168 |
| 07060 | Flush mounted push button self-closing shower faucet | 94,80 | 168 |
| 07061 | Surface mounted push button self-closing shower faucet | 100,00 | 168 |
| 07062 | Flush mounted push button self-closing shower mixer | 302,00 | 168 |
| 07063 | Push button self-closing shower faucet and head combination. Tube 850 mm | 218,00 | 168 |
| 07064 | Push button self-closing shower mixer and head combination. Tube 850 mm | 427,00 | 168 |
| 07069 | Lever operated thermostatic self-closing mixer | 462,00 | 168 |
| 07071 | Wall mounted vandal proof shower head | 79,70 | 168 |
| 07074 | Wall mounted vandal proof shower swinging head | 122,00 | 168 |
| 07075.10 | Vandal-proof shower head | 149,50 | 169 |
| 07076.1 | Flush mounted self-closing 1" flushometer | 185,50 | 169 |
| 07076.34 | Flush mounted self-closing 3/4" flushometer | 181,50 | 169 |
| 07078 | Self-closing 3/4" flushometer | 174,50 | 169 |
| 07078.1 | Self-closing 1" flushometer | 186,50 | 169 |
| 07079 | Wall mounted self-closing 3/4" flushometer | 136,00 | 169 |
| 07080 | Self-closing vandal-proof flushometer Water inlet 3/4"with shut-off valve | 153,50 | 169 |
| 07081 | Self-closing vandal-proof flushometer Water inlet 3/4"without shut-off valve | 113,00 | 169 |
| 07082 | Self-closing flushometer. Water inlet 3/4". With shut-off valve. Flush mounted installation | 306,00 | 169 |
| 07083 | Self-closing flushometer. Water inlet 3/4". Without shut-off valve. Flush mounted installation | 275,00 | 169 |
| 07084.10 | Vandal-proof push button installation through wall | 130,50 | 169 |
| 07085.10 | Vandal-proof push button installation through wall | 130,50 | 169 |
| 07086 | Flush connection external Ø 28 mm | 72,40 | 169 |
| 07100 | Professional sink faucet - Basic faucet. Installation on countertop. | 733,00 | 170 |
| 07101 | Professional sink faucet - Basic faucet. Installation on countertop | 338,00 | 170 |
| 07101.CC | Professional sink faucet - Basic faucet with one extra spout. Installation on countertop | 502,00 | 170 |
| 07102 | Professional sink faucet - Cold / hot water faucet. Installation on countertop | 447,00 | 170 |
| 07102.CC | Professional sink faucet - Cold / hot water faucet with one extra spout. Installation on countertop | 586,00 | 170 |
| 07102M | Professional sink faucet - Lever operated mixer. Wall mounted installation | 681,00 | 170 |
| 07102M.CC | Professional sink faucet - Lever operated mixer with one extra spout. Wall mounted installation | 831,00 | 170 |
| 07103 | Professional sink faucet - Swivel spout. Water inlet 3/4" | 66,50 | 170 |
| 07106 | One pedal floor settled faucet | 174,00 | 171 |
| 07107 | One pedal floor settled progressive mixer | 257,50 | 171 |
| 07108 | Two pedals floor settled mixer | 261,50 | 171 |
| 07112 | Foot operated push button faucet. Flush mounted installation | 134,50 | 171 |
| 07200 | Lever operated mixer. Instalación on countertop | 95,70 | 171 |
| 07201 | Lever operated mixer. Instalación on countertop | 236,50 | 171 |
| 07250.B | Automatic faucet on countertop | 557,50 | 51 |
| 08007 | Extensible magnifying mirror with two faces. Normal vision and x2 | 26,60 | 88 |
| 08009.2 | Extensible magnyfying mirror with two faces: normal vision and x5. | 67,60 | 88 |
| 08012 | Chromed ABS adjustable height mirror | 53,90 | 88 |

| CODE | DESCRIPTION | PRICE (€) | PAGE |
|---|---|---|---|
| 08014 | Extensible magnyfying mirror vison x3. LED lighting | 131,50 | 88 |
| 08015 | Extensible magnyfying mirror x3 | 125,00 | 88 |
| 08023.B | 70x50 cm reclining mirror for disabled with polish finished AISI 304 STAINLESS STEEL frame | 238,50 | 153 |
| 08023.S | 70x50 cm reclining mirror for disabled with satin finished AISI 304 STAINLESS STEEL frame | 238,50 | 153 |
| 08023.W | 70x50 cm reclining mirror for disabled with white finished AISI 304 STAINLESS STEEL frame | 178,50 | 153 |
| 08024.B | 80x60 cm reclining mirror for disabled with polish finished AISI 304 STAINLESS STEEL frame | 238,50 | 153 |
| 08024.S | 80x60 cm reclining mirror for disabled with satin finished AISI 304 STAINLESS STEEL frame | 238,50 | 153 |
| 08024.W | 80x60 cm reclining mirror for disabled with white finished AISI 304 STAINLESS STEEL frame | 178,50 | 153 |
| 08025 | ALUMINIUM-NYLON reclining mirror for disabled | 388,00 | 153 |
| 08026 | White ABS frame, STAINLESS STEEL support | 102,50 | 153 |
| 08050.B | 60x45 cm mirror with polish finished AISI 304 STAINLESS STEEL frame | 155,00 | 89 |
| 08050.S | 60x45 cm mirror with satin finished AISI 304 STAINLESS STEEL frame | 155,00 | 89 |
| 08050.W | 60x45 cm mirror with white finished AISI 304 STAINLESS STEEL frame | 155,00 | 89 |
| 08051.B | 70x50 cm mirror with polish finished AISI 304 STAINLESS STEEL frame | 156,00 | 89 |
| 08051.S | 70x50 cm mirror with satin finished AISI 304 STAINLESS STEEL frame | 156,00 | 89 |
| 08051.W | 70x50 cm mirror with white finished AISI 304 STAINLESS STEEL frame | 156,00 | 89 |
| 08052.B | 80x60 cm mirror with polish finished AISI 304 STAINLESS STEEL frame | 156,00 | 89 |
| 08052.S | 80x60 cm mirror with satin finished AISI 304 STAINLESS STEEL frame | 156,00 | 89 |
| 08052.W | 80x60 cm mirror with white finished AISI 304 STAINLESS STEEL frame | 156,00 | 89 |
| 08071 | 70x50 cm especial polish finished AISI 304 STAINLESS STEEL vandalproof mirror | 104,50 | 89 |
| 09004.S | Satin finished STAINLESS STEEL hygienic bin | 65,60 | 129 |
| 09007.2 | White ABS hygienic bin | 49,50 | 129 |
| 09015.S | CLASSIC series - satin finished STAINLESS STEEL hook | 9,10 | 80 |
| 09016.B | CLASSIC series - STAINLESS STEEL hook | 11,35 | 80 |
| 09016.S | CLASSIC series - satin finished STAINLESS STEEL hook | 10,90 | 80 |
| 09017.B | CLASSIC series - STAINLESS STEEL hook | 12,40 | 80 |
| 09017.S | CLASSIC series - satin finished STAINLESS STEEL hook | 12,20 | 80 |
| 09018.B | CLASSIC series - polish finished STAINLESS STEEL hook | 13,40 | 80 |
| 09018.S | CLASSIC series - satin finished STAINLESS STEEL hook | 13,40 | 80 |
| 09019.B | CLASSIC series - polish finished STAINLESS STEEL hook | 22,30 | 80 |
| 09019.S | CLASSIC series - satin finished STAINLESS STEEL hook | 23,35 | 80 |
| 09022.B | Chromed BRASS Hook with door stop | 14,90 | 86 |
| 09023.B | CLASSIC series - polish finished STAINLESS STEEL towel shelf with lower bar | 64,00 | 79 |
| 09023.S | CLASSIC series - satin finished STAINLESS STEEL towel shelf with lower bar | 72,80 | 79 |
| 09024.B | CLASSIC series - polish finished STAINLESS STEEL towel shelf | 57,50 | 79 |
| 09025.B | CLASSIC series - polish finished STAINLESS STEEL towel rail | 38,60 | 79 |
| 09026.B | CLASSIC series - polish finished STAINLESS STEEL towel rail | 58,90 | 79 |
| 09027.B | CLASSIC series - polish finished STAINLESS STEEL towel rail | 33,50 | 78 |
| 09027.S | CLASSIC series - satin finished STAINLESS STEEL towel rail | 37,20 | 78 |
| 09028.B | CLASSIC series - polish finished STAINLESS STEEL towel rail | 37,50 | 78 |
| 09028.S | CLASSIC series - satin finished STAINLESS STEEL towel rail | 38,10 | 78 |
| 09030.B | CLASSIC series - 450 mm polish finished STAINLESS STEEL towel rail | 34,90 | 78 |
| 09030.S | CLASSIC series - 450 mm satin finished STAINLESS STEEL towel rail | 34,90 | 78 |
| 09031.B | CLASSIC series - 600 mm polish finished STAINLESS STEEL towel rail | 36,40 | 78 |
| 09031.S | CLASSIC series - 600 mm satin finished STAINLESS STEEL towel rail | 36,40 | 78 |
| 09033.B | CLASSIC series - 450 mm polish finished STAINLESS STEEL towel shelf | 55,20 | 78 |
| 09034.B | CLASSIC series - 600 mm polish finished STAINLESS STEEL towel shelf | 51,80 | 78 |
| 09036.B | CLASSIC series - 600 mm polish finished STAINLESS STEEL towel shelf with lower bar | 59,30 | 78 |

| CODE | DESCRIPTION | PRICE (€) | PAGE |
|---|---|---|---|
| 09036.S | CLASSIC series - 600 mm satin finished STAINLESS STEEL towel shelf with lower bar | 58,00 | 78 |
| 09037.B | CLASSIC series - polish finished STAINLESS STEEL built-in soap dish | 31,50 | 79 |
| 09038.B | CLASSIC series - polish finished STAINLESS STEEL built-in soap dish | 27,80 | 79 |
| 09044.B | CLASSIC series - polish finished STAINLESS STEEL soap dish | 15,10 | 79 |
| 09044.S | CLASSIC series - satin finished STAINLESS STEEL soap dish | 15,10 | 79 |
| 09045.B | CLASSIC series - polish finished STAINLESS STEEL towel rail with soap dish | 26,00 | 78 |
| 09046.B | CLASSIC series - polish finished STAINLESS STEEL handle with soap dish | 46,40 | 81 |
| 09046.SJ.B | CLASSIC series - polish finished STAINLESS STEEL handle | 44,00 | 81 |
| 09047.B | CLASSIC series - polish finished STAINLESS STEEL towel hoop | 17,70 | 78 |
| 09047.S | CLASSIC series - satin finished STAINLESS STEEL towel hoop | 17,70 | 78 |
| 09048.B | CLASSIC series - 450 mm polish finished STAINLESS STEEL utility shelf | 59,10 | 78 |
| 09048.S | CLASSIC series - 450 mm satin finished STAINLESS STEEL utility shelf | 59,10 | 78 |
| 09052.B | Chromed BRASS soap basket | 33,60 | 70 |
| 09053.B | Chromed BRASS soap basket | 67,60 | 70 |
| 09054.B | Chromed BRASS soap basket | 40,80 | 70 |
| 09055.B | Chromed BRASS soap basket | 23,90 | 70 |
| 09056.B | Polish finished STAINLESS STEEL soap basket | 28,70 | 70 |
| 09057.B | Polish finished STAINLESS STEEL soap basket | 69,10 | 70 |
| 09058.B | CLASSIC series - polish finished STAINLESS STEEL clothes line | 23,40 | 78 |
| 09059.B | CLASSIC series - polish finished STAINLESS STEEL toilet brush | 27,05 | 81 |
| 09059.S | CLASSIC series - satin finished STAINLESS STEEL toilet brush | 27,65 | 81 |
| 09060.B | SIENA series - polish finished chromed BRASS toilet brush | 50,00 | 67 |
| 09060.S | SIENA series - satin finished chromed BRASS toilet brush | 79,50 | 67 |
| 09062.B | Polish finished STAINLESS STEEL soap basket | 40,60 | 71 |
| 09063.B | Polish finished STAINLESS STEEL corner soap basket | 45,80 | 71 |
| 09063.S | Satin finished STAINLESS STEEL corner soap basket | 47,00 | 71 |
| 09064.B | Polish finished STAINLESS STEEL soap basket | 31,20 | 71 |
| 09064.S | Satin finished STAINLESS STEEL soap basket | 40,00 | 71 |
| 09065.B | Polish finished STAINLESS STEEL soap basket | 64,20 | 71 |
| 09100.B | Polish finished STAINLESS STEEL bin 3 l | 20,80 | 126 |
| 09100.S | Satin finished STAINLESS STEEL bin 3 l | 23,50 | 126 |
| 09100.W | White finished STEEL bin 3 l | 21,85 | 126 |
| 09101.B | Polish finished STAINLESS STEEL bin 5 l | 26,00 | 126 |
| 09101.S | Satin finished STAINLESS STEEL bin 5 l | 31,20 | 126 |
| 09101.W | White finished STEEL bin 5 l | 29,10 | 126 |
| 09102.B | Polish finished STAINLESS STEEL bin 12 l | 37,50 | 126 |
| 09102.S | Satin finished STAINLESS STEEL bin 12 l | 43,70 | 126 |
| 09102.W | White finished STEEL bin 12 l | 41,60 | 126 |
| 09103.B | Polish finished STAINLESS STEEL bin 20 l | 68,70 | 126 |
| 09103.S | Satin finished STAINLESS STEEL bin 20 l | 68,70 | 126 |
| 09103.W | White finished STEEL bin 20 l | 79,20 | 126 |
| 09104.B | Polish finished STAINLESS STEEL bin 30 l | 76,70 | 126 |
| 09104.S | Satin finished STAINLESS STEEL bin 30 l | 80,10 | 126 |
| 09104.W | White finished STEEL bin 30 l | 97,30 | 126 |
| 09107 | CLASSIC series - White ABS toilet brush | 7,05 | 81 |
| 09108 | BLACK series - self standing toilet brush | 78,90 | 63 |
| 09109 | BLACK series - wall mounted toilet brush | 53,60 | 63 |
| 09110.B | Polish finished STAINLESS STEEL bin 12 l | 48,60 | 126 |
| 09110.S | Satin finished STAINLESS STEEL bin 12 l | 50,70 | 126 |
| 09200 | STAINLESS STEEL horizontal flush mounted baby changing unit | 3.085,00 | 165 |
| 09203 | STAINLESS STEEL horizontal wall mounted baby changing unit | 3.460,00 | 165 |
| 09206 | STAINLESS STEEL horizontal wall mounted baby changing unit | 2.594,00 | 165 |
| 09209 | POLYETHYLENE horizontal wall mounted baby changing unit | 396,50 | 165 |
| 09210 | POLYETHYLENE wall mounted horizontal baby changing unit | 425,85 | 165 |
| 09211 | POLYETHYLENE wall mounted baby chair | 164,50 | 165 |
| 10002.S | AISI 304 STAINLESS STEEL cold water fountain 50L/h | 1.285,00 | 162 |
| 10004.S | AISI 304 STAINLESS STEEL cold water fountain 25L/h | 1.095,00 | 162 |
| 10005 | Anti-chlorine filter container | 131,50 | 163 |
| 10007 | Anti-chlorine filter | 115,00 | 163 |
| 10008 | Push button tap for fountain | 62,65 | 163 |
| 10010 | Plastic cup dispenser | 33,60 | 163 |
| 10023 | Water fountain with jet faucet | 323,00 | 163 |

| CODE | DESCRIPTION | PRICE (€) | PAGE |
|---|---|---|---|
| 10023.280 | Water fountain with jet faucet | 842,00 | 163 |
| 10071 | Faucet for glass refills | 72,80 | 163 |
| 10080 | Wall mounted cold water fountain 30L/h | 1.245,00 | 162 |
| 11160.060 | STAINLESS STEEL sink withe frame | 990,00 | 110 |
| 11160.060.E | STAINLESS STEEL sink with frame and shelf | 1.173,00 | 110 |
| 11160.070 | STAINLESS STEEL sink with frame | 1.081,00 | 110 |
| 11160.070.E | STAINLESS STEEL sink with frame and shelf | 1.264,00 | 110 |
| 11170.070 | STAINLESS STEEL sink with frame | 1.168,00 | 110 |
| 11170.070.E | STAINLESS STEEL sink with frame and shelf | 1.383,00 | 110 |
| 11170.080 | STAINLESS STEEL sink with frame | 1.427,00 | 110 |
| 11170.080.E | STAINLESS STEEL sink with frame and shelf | 1.669,00 | 110 |
| 11170.100 | STAINLESS STEEL sink with frame | 1.795,00 | 110 |
| 11170.100.E | STAINLESS STEEL sink with frame and shelf | 2.090,00 | 110 |
| 11170.120 | STAINLESS STEEL sink with frame | 2.086,00 | 110 |
| 11170.120.E | STAINLESS STEEL sink with frame and shelf | 2.432,00 | 110 |
| 11170.140 | STAINLESS STEEL sink with frame | 2.156,00 | 110 |
| 11170.140.E | STAINLESS STEEL sink with frame and shelf | 2.542,00 | 110 |
| 11260.100 | STAINLESS STEEL sink with frame | 1.497,00 | 110 |
| 11260.100.E | STAINLESS STEEL sink with frame and shelf | 1.778,00 | 110 |
| 11260.120 | STAINLESS STEEL sink with frame | 1.555,00 | 110 |
| 11260.120.E | STAINLESS STEEL sink with frame and shelf | 1.865,00 | 110 |
| 11260.130 | STAINLESS STEEL sink with frame | 1.771,00 | 110 |
| 11260.130.E | STAINLESS STEEL sink with frame and shelf | 2.109,00 | 110 |
| 11270.100 | STAINLESS STEEL sink with frame | 1.725,00 | 110 |
| 11270.100.E | STAINLESS STEEL sink with frame and shelf | 2.020,00 | 110 |
| 11270.120 | STAINLESS STEEL sink with frame | 1.814,00 | 110 |
| 11270.120.E | STAINLESS STEEL sink with frame and shelf | 2.160,00 | 110 |
| 11270.140 | STAINLESS STEEL sink with frame | 2.325,00 | 110 |
| 11270.140.E | STAINLESS STEEL sink with frame and shelf | 2.712,00 | 110 |
| 11270.180 | STAINLESS STEEL sink with frame | 2.497,00 | 110 |
| 11270.180.E | STAINLESS STEEL sink with frame and shelf | 2.994,00 | 110 |
| 112L60.100 | STAINLESS STEEL sink with frame | 1.160,00 | 110 |
| 112L60.100.E | STAINLESS STEEL sink with frame and shelf | 1.440,00 | 110 |
| 112L60.120 | STAINLESS STEEL sink with frame | 1.077,00 | 110 |
| 112L60.120.E | STAINLESS STEEL sink with frame and shelf | 1.387,00 | 110 |
| 112L60.130 | STAINLESS STEEL sink with frame | 1.357,00 | 110 |
| 112L60.130.E | STAINLESS STEEL sink with frame and shelf | 1.695,00 | 110 |
| 112L60.140 | STAINLESS STEEL sink with frame | 1.550,00 | 110 |
| 112L60.140.E | STAINLESS STEEL sink with frame and shelf | 1.909,00 | 110 |
| 112L70.100 | STAINLESS STEEL sink with frame | 1.368,00 | 110 |
| 112L70.100.E | STAINLESS STEEL sink with frame and shelf | 1.663,00 | 110 |
| 112L70.120 | STAINLESS STEEL sink with frame | 1.266,00 | 110 |
| 112L70.120.E | STAINLESS STEEL sink with frame and shelf | 1.612,00 | 110 |
| 112L70.130 | STAINLESS STEEL sink with frame | 1.546,00 | 110 |
| 112L70.130.E | STAINLESS STEEL sink with frame and shelf | 1.909,00 | 110 |
| 112L70.140 | STAINLESS STEEL sink with frame | 1.657,00 | 110 |
| 112L70.140.E | STAINLESS STEEL sink with frame and shelf | 2.043,00 | 110 |
| 112L70.160 | STAINLESS STEEL sink with frame | 2.253,00 | 110 |
| 112L70.160.E | STAINLESS STEEL sink with frame and shelf | 2.718,00 | 110 |
| 112L70.180 | STAINLESS STEEL sink with frame | 2.297,00 | 110 |
| 112L70.180.E | STAINLESS STEEL sink with frame and shelf | 2.886,00 | 110 |
| 112L70.200 | STAINLESS STEEL sink with frame | 2.589,00 | 110 |
| 112L70.200.E | STAINLESS STEEL sink with frame and shelf | 3.120,00 | 110 |
| 112R60.100 | STAINLESS STEEL sink with frame | 1.160,00 | 110 |
| 112R60.100.E | STAINLESS STEEL sink with frame and shelf | 1.440,00 | 110 |
| 112R60.120 | STAINLESS STEEL sink with frame | 1.077,00 | 110 |
| 112R60.120.E | STAINLESS STEEL sink with frame and shelf | 1.387,00 | 110 |
| 112R60.130 | STAINLESS STEEL sink with frame | 1.389,00 | 110 |
| 112R60.130.E | STAINLESS STEEL sink with frame and shelf | 1.727,00 | 110 |
| 112R60.140 | STAINLESS STEEL sink with frame | 1.550,00 | 110 |
| 112R60.140.E | STAINLESS STEEL sink with frame and shelf | 1.909,00 | 110 |
| 112R70.100 | STAINLESS STEEL sink with frame | 1.368,00 | 110 |
| 112R70.100.E | STAINLESS STEEL sink with frame and shelf | 1.663,00 | 110 |
| 112R70.120 | STAINLESS STEEL sink with frame | 1.266,00 | 110 |

| CODE | DESCRIPTION | PRICE (€) | PAGE |
|---|---|---|---|
| 112R70.120.E | STAINLESS STEEL sink with frame and shelf | 1.612,00 | 110 |
| 112R70.130 | STAINLESS STEEL sink with frame | 1.546,00 | 110 |
| 112R70.130.E | STAINLESS STEEL sink with frame and shelf | 1.909,00 | 110 |
| 112R70.140 | STAINLESS STEEL sink with frame | 1.657,00 | 110 |
| 112R70.140.E | STAINLESS STEEL sink with frame and shelf | 2.043,00 | 110 |
| 112R70.160 | STAINLESS STEEL sink with frame | 2.253,00 | 110 |
| 112R70.160.E | STAINLESS STEEL sink with frame and shelf | 2.718,00 | 110 |
| 112R70.180 | STAINLESS STEEL sink with frame | 2.389,00 | 110 |
| 112R70.180.E | STAINLESS STEEL sink with frame and shelf | 2.886,00 | 110 |
| 112R70.200 | STAINLESS STEEL sink with frame | 2.589,00 | 110 |
| 112R70.200.E | STAINLESS STEEL sink with frame and shelf | 3.120,00 | 110 |
| 11370.180 | STAINLESS STEEL sink with frame | 2.725,00 | 111 |
| 11370.180.E | STAINLESS STEEL sink with frame and shelf | 3.221,00 | 111 |
| 113L60.140 | STAINLESS STEEL sink with frame | 1.650,00 | 111 |
| 113L60.140.E | STAINLESS STEEL sink with frame and shelf | 2.009,00 | 111 |
| 113L60.160 | STAINLESS STEEL sink with frame | 1.759,00 | 111 |
| 113L60.160.E | STAINLESS STEEL sink with frame and shelf | 2.162,00 | 111 |
| 113L60.180 | STAINLESS STEEL sink with frame | 1.873,00 | 111 |
| 113L60.180.E | STAINLESS STEEL sink with frame and shelf | 2.336,00 | 111 |
| 113L60.190 | STAINLESS STEEL sink with frame | 2.003,00 | 111 |
| 113L60.190.E | STAINLESS STEEL sink with frame and shelf | 2.470,00 | 111 |
| 113L70.160 | STAINLESS STEEL sink with frame | 1.992,00 | 111 |
| 113L70.160.E | STAINLESS STEEL sink with frame and shelf | 2.457,00 | 111 |
| 113L70.180 | STAINLESS STEEL sink with frame | 2.062,00 | 111 |
| 113L70.180.E | STAINLESS STEEL sink with frame and shelf | 2.559,00 | 111 |
| 113L70.190 | STAINLESS STEEL sink with frame | 2.366,00 | 111 |
| 113L70.190.E | STAINLESS STEEL sink with frame and shelf | 2.886,00 | 111 |
| 113L70.210 | STAINLESS STEEL sink with frame | 2.727,00 | 111 |
| 113L70.210.E | STAINLESS STEEL sink with frame and shelf | 3.277,00 | 111 |
| 113R60.140 | STAINLESS STEEL sink with frame | 1.650,00 | 111 |
| 113R60.140.E | STAINLESS STEEL sink with frame and shelf | 2.009,00 | 111 |
| 113R60.160 | STAINLESS STEEL sink with frame | 1.759,00 | 111 |
| 113R60.160.E | STAINLESS STEEL sink with frame and shelf | 2.215,00 | 111 |
| 113R60.180 | STAINLESS STEEL sink with frame | 1.916,00 | 111 |
| 113R60.180.E | STAINLESS STEEL sink with frame and shelf | 2.379,00 | 111 |
| 113R60.190 | STAINLESS STEEL sink with frame | 2.003,00 | 111 |
| 113R60.190.E | STAINLESS STEEL sink with frame and shelf | 2.470,00 | 111 |
| 113R70.160 | STAINLESS STEEL sink with frame | 2.009,00 | 111 |
| 113R70.160.E | STAINLESS STEEL sink with frame and shelf | 2.474,00 | 111 |
| 113R70.180 | STAINLESS STEEL sink with frame | 2.151,00 | 111 |
| 113R70.180.E | STAINLESS STEEL sink with frame and shelf | 2.648,00 | 111 |
| 113R70.190 | STAINLESS STEEL sink with frame | 2.366,00 | 111 |
| 113R70.190.E | STAINLESS STEEL sink with frame and shelf | 2.886,00 | 111 |
| 113R70.210 | STAINLESS STEEL sink with frame | 2.901,00 | 111 |
| 113R70.210.E | STAINLESS STEEL sink with frame and shelf | 3.451,00 | 111 |
| 11460.200 | STAINLESS STEEL sink with frame | 2.181,00 | 111 |
| 11460.200.E | STAINLESS STEEL sink with frame and shelf | 2.661,00 | 111 |
| 11460.210 | STAINLESS STEEL sink with frame | 2.294,00 | 111 |
| 11460.210.E | STAINLESS STEEL sink with frame and shelf | 2.790,00 | 111 |
| 11460.250 | STAINLESS STEEL sink with frame | 2.493,00 | 111 |
| 11460.250.E | STAINLESS STEEL sink with frame and shelf | 3.079,00 | 111 |
| 11470.210 | STAINLESS STEEL sink with frame | 2.506,00 | 111 |
| 11470.210.E | STAINLESS STEEL sink with frame and shelf | 3.056,00 | 111 |
| 11470.250 | STAINLESS STEEL sink with frame | 2.935,00 | 111 |
| 11470.250.E | STAINLESS STEEL sink with frame and shelf | 3.591,00 | 111 |
| 114S60.120 | STAINLESS STEEL sink with frame | 1.372,00 | 111 |
| 114S60.120.E | STAINLESS STEEL sink with frame and shelf | 1.617,00 | 111 |
| 114S60.180 | STAINLESS STEEL sink with frame | 2.179,00 | 114 |
| 114S60.180.E | STAINLESS STEEL sink with frame and shelf | 2.624,00 | 114 |
| 114S70.120 | STAINLESS STEEL sink with frame | 1.557,00 | 114 |
| 114S70.120.E | STAINLESS STEEL sink with frame and shelf | 1.903,00 | 114 |
| 114S70.180 | STAINLESS STEEL sink with frame | 2.383,00 | 114 |
| 114S70.180.E | STAINLESS STEEL sink with frame and shelf | 2.975,00 | 114 |
| 114V60L.120 | STAINLESS STEEL sink with frame | 1.991,00 | 114 |

| CODE | DESCRIPTION | PRICE (€) | PAGE |
|---|---|---|---|
| 114V60R.120 | STAINLESS STEEL sink with frame | 2.071,00 | 114 |
| 114V60X.180 | STAINLESS STEEL sink with frame | 3.277,00 | 114 |
| 114V70L.120 | STAINLESS STEEL sink with frame | 2.275,00 | 114 |
| 114V70R.120 | STAINLESS STEEL sink with frame | 2.275,00 | 114 |
| 114V70X.180 | STAINLESS STEEL sink with frame | 3.478,00 | 114 |
| 114Z60.120 | STAINLESS STEEL sink furniture with doors | 1.945,00 | 115 |
| 114Z60.140 | STAINLESS STEEL sink furniture with doors | 2.077,00 | 115 |
| 114Z60.160 | STAINLESS STEEL sink furniture with doors | 2.200,00 | 115 |
| 114Z70.120 | STAINLESS STEEL sink furniture with doors | 1.962,00 | 115 |
| 114Z70.180 | STAINLESS STEEL sink furniture with doors | 2.334,00 | 115 |
| 11508 | STAINLESS STEEL high capacity drawer | 374,00 | 115 |
| 11509.60 | STAINLESS STEEL module with three drawers | 1.111,00 | 115 |
| 11509.70 | STAINLESS STEEL module with three drawers | 1.162,00 | 115 |
| 11510 | Spare wheels pack four units | 493,00 | 115 |
| 11527 | STAINLESS STEEL cutting-table | 980,00 | 115 |
| 11530 | STAINLESS STEEL cleaner's sink | 1.081,00 | 115 |
| 11560.060 | STAINLESS STEEL wall mounted table with backsplash | 759,00 | 112 |
| 11560.060.E | STAINLESS STEEL wall mounted table with backsplash | 776,00 | 112 |
| 11560.080 | STAINLESS STEEL wall mounted table with backsplash | 778,00 | 112 |
| 11560.080.E | STAINLESS STEEL wall mounted table with backsplash | 817,00 | 112 |
| 11560.100 | STAINLESS STEEL wall mounted table with backsplash | 805,00 | 112 |
| 11560.100.E | STAINLESS STEEL wall mounted table with backsplash | 840,00 | 112 |
| 11560.120 | STAINLESS STEEL wall mounted table with backsplash | 840,00 | 112 |
| 11560.120.E | STAINLESS STEEL wall mounted table with backsplash | 871,00 | 112 |
| 11560.140 | STAINLESS STEEL wall mounted table with backsplash | 908,00 | 112 |
| 11560.140.E | STAINLESS STEEL wall mounted table with backsplash | 908,00 | 112 |
| 11560.150 | STAINLESS STEEL wall mounted table with backsplash | 935,00 | 112 |
| 11560.150.E | STAINLESS STEEL wall mounted table with backsplash | 987,00 | 112 |
| 11560.160 | STAINLESS STEEL wall mounted table with backsplash | 954,00 | 112 |
| 11560.160.E | STAINLESS STEEL wall mounted table with backsplash | 967,00 | 112 |
| 11560.180 | STAINLESS STEEL wall mounted table with backsplash | 1.027,00 | 112 |
| 11560.180.E | STAINLESS STEEL wall mounted table with backsplash | 1.122,00 | 112 |
| 11560.200 | STAINLESS STEEL wall mounted table with backsplash | 1.151,00 | 112 |
| 11560.200.E | STAINLESS STEEL wall mounted table with backsplash | 1.168,00 | 112 |
| 11560.220 | STAINLESS STEEL wall mounted table with backsplash | 1.341,00 | 112 |
| 11560.220.E | STAINLESS STEEL wall mounted table with backsplash | 1.450,00 | 112 |
| 11560.240 | STAINLESS STEEL wall mounted table with backsplash | 1.425,00 | 112 |
| 11560.240.E | STAINLESS STEEL wall mounted table with backsplash | 1.482,00 | 112 |
| 11570.060 | STAINLESS STEEL wall mounted table with backsplash | 739,00 | 112 |
| 11570.060.E | STAINLESS STEEL wall mounted table with backsplash | 790,00 | 112 |
| 11570.080 | STAINLESS STEEL wall mounted table with backsplash | 788,00 | 112 |
| 11570.080.E | STAINLESS STEEL wall mounted table with backsplash | 813,00 | 112 |
| 11570.100 | STAINLESS STEEL wall mounted table with backsplash | 915,00 | 112 |
| 11570.100.E | STAINLESS STEEL wall mounted table with backsplash | 962,00 | 112 |
| 11570.120 | STAINLESS STEEL wall mounted table with backsplash | 884,00 | 112 |
| 11570.120.E | STAINLESS STEEL wall mounted table with backsplash | 952,00 | 112 |
| 11570.140 | STAINLESS STEEL wall mounted table with backsplash | 1.008,00 | 112 |
| 11570.140.E | STAINLESS STEEL wall mounted table with backsplash | 1.018,00 | 112 |
| 11570.150 | STAINLESS STEEL wall mounted table with backsplash | 997,00 | 112 |
| 11570.150.E | STAINLESS STEEL wall mounted table with backsplash | 1.118,00 | 112 |
| 11570.160 | STAINLESS STEEL wall mounted table with backsplash | 1.049,00 | 112 |
| 11570.160.E | STAINLESS STEEL wall mounted table with backsplash | 1.130,00 | 112 |
| 11570.180 | STAINLESS STEEL wall mounted table with backsplash | 1.141,00 | 112 |
| 11570.180.E | STAINLESS STEEL wall mounted table with backsplash | 1.273,00 | 112 |
| 11570.200 | STAINLESS STEEL wall mounted table with backsplash | 1.300,00 | 112 |
| 11570.200.E | STAINLESS STEEL wall mounted table with backsplash | 1.392,00 | 112 |
| 11570.220 | STAINLESS STEEL wall mounted table with backsplash | 1.431,00 | 112 |
| 11570.220.E | STAINLESS STEEL wall mounted table with backsplash | 1.558,00 | 112 |
| 11570.240 | STAINLESS STEEL wall mounted table with backsplash | 1.466,00 | 112 |
| 11570.240.E | STAINLESS STEEL wall mounted table with backsplash | 1.589,00 | 112 |
| 115A60.080.E | STAINLESS STEEL wall mounted low table | 923,00 | 112 |
| 115A60.100.E | STAINLESS STEEL wall mounted low table | 950,00 | 112 |
| 115A60.120.E | STAINLESS STEEL wall mounted low table | 985,00 | 112 |
| 115A60.140.E | STAINLESS STEEL wall mounted low table | 1.068,00 | 112 |

| CODE | DESCRIPTION | PRICE (€) | PAGE |
|---|---|---|---|
| 115A60.160.E | STAINLESS STEEL wall mounted low table | 1.137,00 | 112 |
| 115A70.080.E | STAINLESS STEEL wall mounted low table | 956,00 | 112 |
| 115A70.100.E | STAINLESS STEEL wall mounted low table | 1.027,00 | 112 |
| 115A70.120.E | STAINLESS STEEL wall mounted low table | 1.076,00 | 112 |
| 115A70.140.E | STAINLESS STEEL wall mounted low table | 1.195,00 | 112 |
| 115A70.160.E | STAINLESS STEEL wall mounted low table | 1.276,00 | 112 |
| 115L60.120 | STAINLESS STEEL chef table | 1.047,00 | 114 |
| 115L60.120.E | STAINLESS STEEL chef table with shelf | 1.201,00 | 114 |
| 115L60.140 | STAINLESS STEEL chef table | 1.137,00 | 114 |
| 115L60.140.E | STAINLESS STEEL chef table with shelf | 1.346,00 | 114 |
| 115L60.160 | STAINLESS STEEL chef table | 1.207,00 | 114 |
| 115L60.160.E | STAINLESS STEEL chef table with shelf | 1.433,00 | 114 |
| 115L60.180 | STAINLESS STEEL chef table | 1.274,00 | 114 |
| 115L60.180.E | STAINLESS STEEL chef table with shelf | 1.500,00 | 114 |
| 115L70.120 | STAINLESS STEEL chef table | 1.257,00 | 114 |
| 115L70.120.E | STAINLESS STEEL chef table with shelf | 1.440,00 | 114 |
| 115L70.140 | STAINLESS STEEL chef table | 1.315,00 | 114 |
| 115L70.140.E | STAINLESS STEEL chef table with shelf | 1.498,00 | 114 |
| 115L70.160 | STAINLESS STEEL chef table | 1.396,00 | 114 |
| 115L70.160.E | STAINLESS STEEL chef table with shelf | 1.593,00 | 114 |
| 115L70.180 | STAINLESS STEEL chef table | 1.529,00 | 114 |
| 115L70.180.E | STAINLESS STEEL chef table with shelf | 1.799,00 | 114 |
| 115R60.120 | STAINLESS STEEL chef table | 1.047,00 | 114 |
| 115R60.120.E | STAINLESS STEEL chef table with backsplash and shelf | 1.201,00 | 114 |
| 115R60.140 | STAINLESS STEEL chef table with backsplash | 1.094,00 | 114 |
| 115R60.140.E | STAINLESS STEEL chef table with backsplash and shelf | 1.346,00 | 114 |
| 115R60.160 | STAINLESS STEEL chef table with backsplash | 1.160,00 | 114 |
| 115R60.160.E | STAINLESS STEEL chef table with backsplash and shelf | 1.433,00 | 114 |
| 115R60.180 | STAINLESS STEEL chef table with backsplash | 1.274,00 | 114 |
| 115R60.180.E | STAINLESS STEEL chef table with backsplash and shelf | 1.443,00 | 114 |
| 115R70.120 | STAINLESS STEEL chef table with backsplash | 1.209,00 | 114 |
| 115R70.120.E | STAINLESS STEEL chef table with backsplash and shelf | 1.385,00 | 114 |
| 115R70.140 | STAINLESS STEEL chef table with backsplash | 1.315,00 | 114 |
| 115R70.140.E | STAINLESS STEEL chef table with backsplash and shelf | 1.498,00 | 114 |
| 115R70.160 | STAINLESS STEEL chef table with backsplash | 1.396,00 | 114 |
| 115R70.160.E | STAINLESS STEEL chef table with backsplash and shelf | 1.593,00 | 114 |
| 115R70.180 | STAINLESS STEEL chef table with backsplash | 1.529,00 | 114 |
| 115R70.180.E | STAINLESS STEEL chef table with backsplash and shelf | 1.799,00 | 114 |
| 115Y60.E | STAINLESS STEEL corner table with backsplash | 1.191,00 | 112 |
| 115Y70.E | STAINLESS STEEL 90° angled table with backsplash | 1.305,00 | 112 |
| 11660.060 | STAINLESS STEEL central table | 748,00 | 113 |
| 11660.060.E | STAINLESS STEEL central table with shelf | 771,00 | 113 |
| 11660.080 | STAINLESS STEEL central table | 763,00 | 113 |
| 11660.080.E | STAINLESS STEEL central table with shelf | 802,00 | 113 |
| 11660.100 | STAINLESS STEEL central table | 782,00 | 113 |
| 11660.100.E | STAINLESS STEEL central table with shelf | 825,00 | 113 |
| 11660.120 | STAINLESS STEEL central table | 813,00 | 113 |
| 11660.120.E | STAINLESS STEEL central table with shelf | 848,00 | 113 |
| 11660.140 | STAINLESS STEEL central table | 879,00 | 113 |
| 11660.140.E | STAINLESS STEEL central table with shelf | 933,00 | 113 |
| 11660.150 | STAINLESS STEEL central table | 860,00 | 113 |
| 11660.150.E | STAINLESS STEEL central table with shelf | 930,00 | 113 |
| 11660.160 | STAINLESS STEEL central table | 899,00 | 113 |
| 11660.160.E | STAINLESS STEEL central table with shelf | 949,00 | 113 |
| 11660.180 | STAINLESS STEEL central table | 1.035,00 | 113 |
| 11660.180.E | STAINLESS STEEL central table with shelf | 1.101,00 | 113 |
| 11660.200 | STAINLESS STEEL central table | 1.091,00 | 113 |
| 11660.200.E | STAINLESS STEEL central table with shelf | 1.164,00 | 113 |
| 11660.220 | STAINLESS STEEL central table | 1.268,00 | 113 |
| 11660.220.E | STAINLESS STEEL central table with shelf | 1.369,00 | 113 |
| 11660.240 | STAINLESS STEEL central table | 1.342,00 | 113 |
| 11660.240.E | STAINLESS STEEL central table with shelf | 1.408,00 | 113 |
| 11670.060 | STAINLESS STEEL central table | 738,00 | 113 |
| 11670.060.E | STAINLESS STEEL central table with shelf | 775,00 | 113 |

| CODE | DESCRIPTION | PRICE (€) | PAGE |
|---|---|---|---|
| 11670.080 | STAINLESS STEEL central table | 765,00 | 113 |
| 11670.080.E | STAINLESS STEEL central table with shelf | 823,00 | 113 |
| 11670.100 | STAINLESS STEEL central table | 815,00 | 113 |
| 11670.100.E | STAINLESS STEEL central table with shelf | 871,00 | 113 |
| 11670.120 | STAINLESS STEEL central table | 810,00 | 113 |
| 11670.120.E | STAINLESS STEEL central table with shelf | 865,00 | 113 |
| 11670.140 | STAINLESS STEEL central table | 952,00 | 113 |
| 11670.140.E | STAINLESS STEEL central table with shelf | 1.045,00 | 113 |
| 11670.150 | STAINLESS STEEL central table | 971,00 | 113 |
| 11670.150.E | STAINLESS STEEL central table with shelf | 1.060,00 | 113 |
| 11670.160 | STAINLESS STEEL central table | 987,00 | 113 |
| 11670.160.E | STAINLESS STEEL central table with shelf | 1.080,00 | 113 |
| 11670.180 | STAINLESS STEEL central table | 1.105,00 | 113 |
| 11670.180.E | STAINLESS STEEL central table with shelf | 1.247,00 | 113 |
| 11670.200 | STAINLESS STEEL central table | 1.203,00 | 113 |
| 11670.200.E | STAINLESS STEEL central table with shelf | 1.305,00 | 113 |
| 11670.220 | STAINLESS STEEL central table | 1.394,00 | 113 |
| 11670.220.E | STAINLESS STEEL central table with shelf | 1.469,00 | 113 |
| 11670.240 | STAINLESS STEEL central table | 1.454,00 | 113 |
| 11670.240.E | STAINLESS STEEL central table with shelf | 1.527,00 | 113 |
| 11680.100.E | STAINLESS STEEL central table with shelf | 993,00 | 113 |
| 11680.120.E | STAINLESS STEEL central table with shelf | 1.014,00 | 113 |
| 11680.140.E | STAINLESS STEEL central table with shelf | 1.176,00 | 113 |
| 11680.160.E | STAINLESS STEEL central table with shelf | 1.215,00 | 113 |
| 11680.180.E | STAINLESS STEEL central table with shelf | 1.423,00 | 113 |
| 11680.200.E | STAINLESS STEEL central table with shelf | 1.466,00 | 113 |
| 116A60.080.E | STAINLESS STEEL low central table with shelf | 906,00 | 113 |
| 116A60.100.E | STAINLESS STEEL low central table with shelf | 933,00 | 113 |
| 116A60.120.E | STAINLESS STEEL low central table with shelf | 958,00 | 113 |
| 116A60.140.E | STAINLESS STEEL low central table with shelf | 1.054,00 | 113 |
| 116A60.160.E | STAINLESS STEEL low central table with shelf | 1.114,00 | 113 |
| 116A70.080.E | STAINLESS STEEL low central table with shelf | 929,00 | 113 |
| 116A70.100.E | STAINLESS STEEL low central table with shelf | 985,00 | 113 |
| 116A70.120.E | STAINLESS STEEL low central table with shelf | 1.018,00 | 113 |
| 116A70.140.E | STAINLESS STEEL low central table with shelf | 1.180,00 | 113 |
| 116A70.160.E | STAINLESS STEEL low central table with shelf | 1.220,00 | 113 |
| 12001.S | STAINLESS STEEL flush mounted bin | 263,00 | 117 |
| 12008.P.S | STAINLESS STEEL flush mounted furniture | 371,00 | 119 |
| 12010.S | STAINLESS STEEL flush mounted furniture | 833,00 | 119 |
| 12017.ADO.S | STAINLESS STEEL surface mounted kit | 310,00 | 36 |
| 12017.P.S | STAINLESS STEEL flush mounted furniture | 1.005,00 | 36 |
| 12019.C.S | STAINLESS STEEL flush mounted furniture with hand dryer | 1.522,00 | 36 |
| 12019.P.S | STAINLESS STEEL flush mounted furniture | 1.005,00 | 36 |
| 12019.S | STAINLESS STEEL flush mounted furniture with hand dryer | 1.522,00 | 36 |
| 12020.ADO.P.S | STAINLESS STEEL surface mounted kit | 290,50 | 117 |
| 12020.ADO.S | STAINLESS STEEL surface mounted kit | 288,00 | 117 |
| 12020.P.S | STAINLESS STEEL flush mounted furniture | 804,00 | 117 |
| 12020.S | STAINLESS STEEL flush mounted furniture | 871,00 | 117 |
| 12021.ADO.S | STAINLESS STEEL surface mounted kit | 290,50 | 117 |
| 12021.S | STAINLESS STEEL flush mounted furniture | 765,00 | 117 |
| 12029.S | STAINLESS STEEL flush mounted furniture | 212,00 | 119 |
| 12031.S | STAINLESS STEEL flush mounted furniture | 786,00 | 119 |
| 12035.S | STAINLESS STEEL flush mounted furniture | 637,00 | 119 |
| 12041.S | STAINLESS STEEL flush mounted furniture | 586,00 | 119 |
| 12047.ADO.P.S | STAINLESS STEEL surface mounted kit | 146,50 | 117 |
| 12047.ADO.S | STAINLESS STEEL surface mounted kit | 146,50 | 117 |
| 12047.P.S | STAINLESS STEEL flush mounted furniture | 411,00 | 117 |
| 12047.S | STAINLESS STEEL flush mounted furniture | 412,00 | 117 |
| 12053 | STAINLESS STEEL flush mounted furniture with hand dryer | 1.295,00 | 36 |
| 13001.B | AISI 304 STAINLESS STEEL urinal | 653,00 | 95 |
| 13001.S | AISI 304 STAINLESS STEEL urinal | 653,00 | 95 |
| 13002.B | AISI 304 STAINLESS STEEL urinal | 653,00 | 95 |
| 13002.S | AISI 304 STAINLESS STEEL urinal | 628,00 | 95 |
| 13003.12.S | AISI 304 STAINLESS STEEL collective urinal 1200 mm | 1.353,00 | 95 |

| CODE | DESCRIPTION | PRICE (€) | PAGE |
|---|---|---|---|
| 13003.18.S | AISI 304 STAINLESS STEEL collective urinal 1800 mm | 1.490,00 | 95 |
| 13003.24.S | AISI 304 STAINLESS STEEL collective urinal 2400 mm | 1.534,00 | 95 |
| 13004.70.B | Polish finished AISI 304 STAINLESS STEEL waterless urinal | 774,00 | 95 |
| 13004.70.S | Satin finished AISI 304 STAINLESS STEEL waterless urinal | 774,00 | 95 |
| 13004.B | AISI 304 STAINLESS STEEL urinal | 605,00 | 95 |
| 13004.P.S | Satin finished AISI 304 STAINLESS STEEL vandal-proof urinal | 826,00 | 95 |
| 13004.S | AISI 304 STAINLESS STEEL urinal | 605,00 | 95 |
| 13007.S | AISI 304 STAINLESS STEEL urinal divider | 638,00 | 95 |
| 13008.S | AISI 304 STAINLESS STEEL urinal divider | 474,00 | 95 |
| 13012.B | AISI 304 STAINLESS STEEL floor setteld toilet pan | 830,00 | 93 |
| 13012.M.B | AISI 304 STAINLESS STEEL floor setteld adapted toilet pan | 1.120,00 | 93 |
| 13012.M.S | AISI 304 STAINLESS STEEL floor setteld adapted toilet pan | 1.120,00 | 93 |
| 13012.P.S | AISI 304 STAINLESS STEEL floor setteld vandal-proof toilet pan | 749,00 | 93 |
| 13012.PM.S | AISI 304 STAINLESS STEEL floor setteld adapted and vandal-proof toilet pan | 937,00 | 93 |
| 13012.S | AISI 304 STAINLESS STEEL floor setteld toilet pan | 831,00 | 93 |
| 13013.B | AISI 304 STAINLESS STEEL floor setteld toilet pan | 995,00 | 93 |
| 13013.S | AISI 304 STAINLESS STEEL floor setteld toilet pan | 995,00 | 93 |
| 13014.B | AISI 304 STAINLESS STEEL floor setteld toilet pan for children | 1.635,00 | 94 |
| 13014.S | AISI 304 STAINLESS STEEL floor setteld toilet pan for children | 1.471,00 | 94 |
| 13016.B | AISI 304 STAINLESS STEEL floor setteld toilet pan with cistern | 1.767,00 | 94 |
| 13016.S | AISI 304 STAINLESS STEEL floor setteld toilet pan with cistern | 1.767,00 | 94 |
| 13018.B | AISI 304 STAINLESS STEEL wall-hung toilet pan | 899,00 | 93 |
| 13018.S | AISI 304 STAINLESS STEEL wall-hung toilet pan | 869,00 | 93 |
| 13020 | AISI 304 STAINLESS STEEL squat pan | 640,00 | 94 |
| 13021.B | AISI 304 STAINLESS STEEL squat pan | 324,80 | 94 |
| 13024.B | AISI 304 STAINLESS STEEL washbasin | 1.242,00 | 100 |
| 13024.S | AISI 304 STAINLESS STEEL washbasin | 1.154,00 | 100 |
| 13025.B | AISI 304 STAINLESS STEEL washbasin | 275,50 | 107 |
| 13026.B | AISI 304 STAINLESS STEEL washbasin | 588,00 | 107 |
| 13027.B | AISI 304 STAINLESS STEEL washbasin | 415,00 | 107 |
| 13028.B | Polish finished AISI 304 STAINLESS STEEL washbasin Ø305 on countertop | 56,70 | 99 |
| 13028.B.PLANA | Polish finished AISI 304 STAINLESS STEEL washbasin Ø305 under countertop | 56,70 | 99 |
| 13028.RB | Polish finished AISI 304 STAINLESS STEEL washbasin Ø305 on countertop with overflow | 59,30 | 99 |
| 13028.RB.PLANA | Polish finished AISI 304 STAINLESS STEEL washbasin Ø305 under countertop with overflow | 59,30 | 99 |
| 13028.RS | Satin finished AISI 304 STAINLESS STEEL washbasin Ø305 on countertop with overflow | 67,10 | 99 |
| 13028.RS.PLANA | Satin finished AISI 304 STAINLESS STEEL washbasin Ø305 under countertop with overflow | 67,10 | 99 |
| 13028.S | Satin finished AISI 304 STAINLESS STEEL washbasin Ø305 on countertop | 64,50 | 99 |
| 13028.S.PLANA | Satin finished AISI 304 STAINLESS STEEL washbasin Ø305 under countertop | 64,50 | 99 |
| 13029.B | Polish finished AISI 304 STAINLESS STEEL washbasin Ø355 on countertop | 58,00 | 99 |
| 13029.B.PLANA | Polish finished AISI 304 STAINLESS STEEL washbasin Ø355 under countertop | 58,00 | 99 |
| 13029.RB | Polish finished AISI 304 STAINLESS STEEL washbasin Ø355 on countertop with overflow | 60,40 | 99 |
| 13029.RB.PLANA | Polish finished AISI 304 STAINLESS STEEL washbasin Ø355 under countertop with overflow | 60,40 | 99 |
| 13029.RS | Satin finished AISI 304 STAINLESS STEEL washbasin Ø355 on countertop with overflow | 73,90 | 99 |
| 13029.RS.PLANA | Satin finished AISI 304 STAINLESS STEEL washbasin Ø355 under countertop with overflow | 73,90 | 99 |
| 13029.S | Satin finished AISI 304 STAINLESS STEEL washbasin Ø355 on countertop | 71,50 | 99 |
| 13029.S.PLANA | Satin finished AISI 304 STAINLESS STEEL washbasin Ø355 under countertop | 71,50 | 99 |
| 13030.B | Polish finished AISI 304 STAINLESS STEEL washbasin Ø405 on countertop | 60,90 | 99 |
| 13030.B.PLANA | Polish finished AISI 304 STAINLESS STEEL washbasin Ø405 under countertop | 60,90 | 99 |
| 13030.RB | Polish finished AISI 304 STAINLESS STEEL washbasin Ø405 on countertop with overflow | 63,50 | 99 |
| 13030.RB.PLANA | Polish finished AISI 304 STAINLESS STEEL washbasin Ø405 under countertop with overflow | 63,50 | 99 |
| 13030.RS | Satin finished AISI 304 STAINLESS STEEL washbasin Ø405 on countertop with overflow | 80,40 | 99 |

| CODE | DESCRIPTION | PRICE (€) | PAGE |
|---|---|---|---|
| 13030.RS.PLANA | Satin finished AISI 304 STAINLESS STEEL washbasin Ø405 under countertop with overflow | 80,40 | 99 |
| 13030.S | Satin finished AISI 304 STAINLESS STEEL washbasin Ø405 on countertop | 78,00 | 99 |
| 13030.S.PLANA | Satin finished AISI 304 STAINLESS STEEL washbasin Ø405 under countertop | 78,00 | 99 |
| 13033.S | AISI 304 STAINLESS STEEL washbasin | 546,00 | 100 |
| 13036.A.S | AISI 304 STAINLESS STEEL washbasin | 203,00 | 100 |
| 13036.ALR.S | AISI 304 STAINLESS STEEL washbasin | 192,50 | 100 |
| 13036.C.S | AISI 304 STAINLESS STEEL washbasin | 311,00 | 102 |
| 13036.CLR.S | AISI 304 STAINLESS STEEL washbasin | 311,00 | 102 |
| 13036.P.S | AISI 304 STAINLESS STEEL vandal-proof washbasin | 336,00 | 102 |
| 13036.PL.S | AISI 304 STAINLESS STEEL vandal-proof washbasin | 390,00 | 102 |
| 13036.PR.S | AISI 304 STAINLESS STEEL vandal-proof washbasin | 390,00 | 102 |
| 13036.W | AISI 304 STAINLESS STEEL washbasin with faucet | 992,00 | 102 |
| 13037.B | AISI 304 STAINLESS STEEL washbasin | 246,50 | 100 |
| 13038.B | AISI 304 STAINLESS STEEL washbasin | 314,00 | 100 |
| 13039.A.S | AISI 304 STAINLESS STEEL washbasin | 258,00 | 100 |
| 13040.S | AISI 304 STAINLESS STEEL washbasin | 787,00 | 101 |
| 13041.B | AISI 304 STAINLESS STEEL washbasin | 774,00 | 100 |
| 13042.B | AISI 304 STAINLESS STEEL washbasin | 578,00 | 100 |
| 13044 | AISI 304 STAINLESS STEEL washbasin | 629,00 | 103 |
| 13044.BAT | AISI 304 STAINLESS STEEL washbasin | 1.233,00 | 103 |
| 13044.MINI | AISI 304 STAINLESS STEEL washbasin | 720,00 | 103 |
| 13044.MOV | AISI 304 STAINLESS STEEL washbasin | 1.744,00 | 103 |
| 13045 | AISI 304 STAINLESS STEEL washbasin | 653,00 | 103 |
| 13046 | AISI 304 STAINLESS STEEL washbasin | 508,00 | 101 |
| 13046.BAT | AISI 304 STAINLESS STEEL washbasin | 996,00 | 101 |
| 13047 | AISI 304 STAINLESS STEEL washbasin | 964,00 | 101 |
| 13047.BAT | AISI 304 STAINLESS STEEL washbasin | 1.184,00 | 101 |
| 13050 | STAINLESS STEEL colective washbasin foot | 41,50 | 104 |
| 13050.06.S | AISI 304 STAINLESS STEEL collective washbasin 600 mm | 460,00 | 104 |
| 13050.06.SP.S | AISI 304 STAINLESS STEEL collective washbasin 600 mm | 460,00 | 104 |
| 13050.12.S | AISI 304 STAINLESS STEEL collective washbasin 1200 mm | 621,00 | 104 |
| 13050.12.SP.S | AISI 304 STAINLESS STEEL collective washbasin 1200 mm | 626,00 | 104 |
| 13050.18.S | AISI 304 STAINLESS STEEL collective washbasin 1800 mm | 753,00 | 104 |
| 13050.18.SP.S | AISI 304 STAINLESS STEEL collective washbasin 1800 mm | 723,00 | 104 |
| 13050.24.S | AISI 304 STAINLESS STEEL collective washbasin 2400 mm | 958,00 | 104 |
| 13050.24.SP.S | AISI 304 STAINLESS STEEL collective washbasin 2400 mm | 910,00 | 104 |
| 13050.30.S | AISI 304 STAINLESS STEEL collective washbasin 3000 mm | 1.195,00 | 104 |
| 13050.30.SP.S | AISI 304 STAINLESS STEEL collective washbasin 3000 mm | 1.135,00 | 104 |
| 13050.C | Galvanized STEEL collective washbasin bracket | 41,50 | 104 |
| 13054 | AISI 304 STAINLESS STEEL shower tray | 561,00 | 97 |
| 13054.2 | AISI 304 STAINLESS STEEL shower tray | 284,00 | 97 |
| 13054.P | AISI 304 STAINLESS STEEL shower tray water outlet through wall | 371,00 | 97 |
| 13055 | AISI 304 STAINLESS STEEL shower tray | 629,00 | 97 |
| 13055.3 | AISI 304 STAINLESS STEEL shower tray | 508,00 | 97 |
| 13056 | AISI 304 STAINLESS STEEL adapted shower tray | 756,50 | 97 |
| 13057 | AISI 304 STAINLESS STEEL shower tray | 726,00 | 97 |
| 13058.2 | AISI 304 STAINLESS STEEL bathtub | 992,00 | 97 |
| 13060.S | AISI 304 STAINLESS STEEEL design washbasin | 321,00 | 106 |
| 13061.S | AISI 304 STAINLESS STEEEL design washbasin | 260,00 | 106 |
| 13062.S | AISI 304 STAINLESS STEEEL design washbasin | 453,65 | 106 |
| 13063.S | AISI 304 STAINLESS STEEEL design washbasin | 501,50 | 106 |
| 13070.1.S | AISI 304 STAINLESS STEEL, one service | 880,00 | 105 |
| 13070.2.S | AISI 304 STAINLESS STEEL, two services | 1.231,00 | 105 |
| 13070.3.S | AISI 304 STAINLESS STEEL, three services | 1.657,00 | 105 |
| 13071.1.S | AISI 304 STAINLESS STEEL, one service | 718,00 | 105 |
| 13071.2.S | AISI 304 STAINLESS STEEL, two services | 944,00 | 105 |
| 13071.3.S | AISI 304 STAINLESS STEEL, three services | 1.172,00 | 105 |
| 13080.1.S | AISI 304 STAINLESS STEEL, one service | 1.066,00 | 105 |
| 13080.2.S | AISI 304 STAINLESS STEEL, two services | 1.519,00 | 105 |
| 13080.3.S | AISI 304 STAINLESS STEEL, three services | 1.842,00 | 105 |
| 13081.1.S | AISI 304 STAINLESS STEEL, one service | 877,00 | 105 |
| 13081.2.S | AISI 304 STAINLESS STEEL, two services | 1.142,00 | 105 |

| CODE | DESCRIPTION | PRICE (€) | PAGE |
|---|---|---|---|
| 13081.3.S | AISI 304 STAINLESS STEEL, three services | 1.350,00 | 105 |
| 13097.B | Polish finished AISI 304 STAINLESS STEEL wall mounted squared washbasin | 537,00 | 102 |
| 13105 | Chromed BRASS valve and siphon | 42,40 | 105 |
| 13106 | ABS valve | 6,25 | 105 |
| 13107 | Chromed BRASS valve, siphon and overflow tube | 79,10 | 105 |
| 13108 | ABS valve, siphon and overflow tube | 38,10 | 105 |
| 13110 | Chromed BRASS valve, siphon and overflow tube | 105,00 | 105 |
| 13111 | WC water outlet connection | 10,60 | 93 |
| 13112 | WC water outlet connection | 10,60 | 94 |
| 13113 | STAINLESS STEEL drill cover | 4,95 | 163 |
| 13114 | ABS valve and siphon | 8,05 | 105 |
| 13123.C | AISI 304 STAINLESS STEEL compact equipment WC and wash basin. WC central position | 1.977,00 | 96 |
| 13123.L | AISI 304 STAINLESS STEEL compact equipment WC and wash basin. WC left position | 1.977,00 | 96 |
| 13123.R | AISI 304 STAINLESS STEEL compact equipment WC and wash basin. WC right position | 1.977,00 | 96 |
| 13124.L | AISI 304 STAINLESS STEEL compact equipment WC and wash basin. WC left position | 1.999,00 | 96 |
| 13124.R | AISI 304 STAINLESS STEEL compact equipment WC and wash basin. WC right position | 1.999,00 | 96 |
| 13142.KIT | Ergonomic toilet pan kit with cistern and cover | 473,70 | 150 |
| 13143.KIT | Ergonomic toilet pan kit with cistern and cover | 473,70 | 150 |
| 13144.I | Ergonomic toilet pan seat for H50M toilet pan | 96,50 | 149 |
| 13145 | Toilet seat with cover for toilet pan for children 13146 | 96,10 | 149 |
| 13146 | White CERAMICS toilet pan for children | 418,00 | 149 |
| 13151 | White CERAMICS ergonomic floor settled toilet pan | 763,00 | 149 |
| 13161 | Ergonomic toilet seat with cover for toilet pan 13151 | 166,50 | 149 |
| 13182.B | Manual pneumatic flush concealed installation | 129,50 | 149 |
| 13184.B | Manual pneumatic flush exposed installation | 82,70 | 149 |
| 13201.2 | 800 x 800 mm non-slip shower tray | 299,50 | 152 |
| 13202.2 | 900 x 900 mm non-slip shower tray | 299,50 | 152 |
| 13206.2 | 700 x 700 mm non-slip shower tray | 299,50 | 152 |
| 13207.2 | 800 x 1200 mm non-slip shower tray | 391,00 | 152 |
| 14025 | 8 liters ABS bin with pedal and cover | 31,00 | 126 |
| 14026 | 23 liters ABS bin with pedal and cover | 24,45 | 126 |
| 14027 | 55 liters ABS tip open bin | 52,30 | 127 |
| 14028 | BLACK series - Self-standing bin 13 liters | 53,80 | 63 |
| 14029 | BLACK series - Bag support ring for 14028 bin | 19,55 | 63 |
| 14030 | BLACK series - Self-standing bin 23 liters | 57,20 | 63 |
| 14040 | BLACK series - Bin cover for 14030 bin | 29,00 | 63 |
| 14071.15.S | AISI 304 STAINLESS STEEL bin 15 liters with cover | 195,25 | 123 |
| 14071.15.SC.S | AISI 304 STAINLESS STEEL bin 15 liters | 105,00 | 123 |
| 14071.50.S | AISI 304 STAINLESS STEEL bin 50 liters with cover | 335,50 | 123 |
| 14071.50.SC.S | AISI 304 STAINLESS STEEL bin 50 liters | 190,80 | 123 |
| 14071.80.S | AISI 304 STAINLESS STEEL bin 80 liters with cover | 408,00 | 123 |
| 14071.80.SC.S | AISI 304 STAINLESS STEEL bin 80 liters | 201,00 | 123 |
| 14073.S | AISI 304 STAINLESS STEEL recycling bin 150 liters with cover | 863,00 | 123 |
| 14073.SC.S | AISI 304 STAINLESS STEEL recycling bin 150 liters | 498,00 | 123 |
| 14075.40.B | AISI 304 STAINLESS STEEL bin 40 liters with cover | 232,00 | 125 |
| 14075.40.SC.B | AISI 304 STAINLESS STEEL bin 40 liters | 169,50 | 125 |
| 14075.65.B | AISI 304 STAINLESS STEEL bin 65 liters with cover | 324,50 | 125 |
| 14075.65.SC.B | AISI 304 STAINLESS STEEL bin 65 liters | 226,90 | 125 |
| 14075.80.B | AISI 304 STAINLESS STEEL bin 80 liters with cover | 416,50 | 125 |
| 14075.80.SC.B | AISI 304 STAINLESS STEEL bin 80 liters | 306,00 | 125 |
| 14077.B | Polish finished AISI 304 STAINLESS STEEL wall mounted bin 23 liters | 116,50 | 128 |
| 14077.S | Polish finished AISI 304 STAINLESS STEEL wall mounted bin 23 liters | 100,50 | 128 |
| 14077.W | Polish finished AISI 304 STAINLESS STEEL wall mounted bin 23 liters | 100,50 | 128 |
| 14078.B | Polish finished AISI 304 STAINLESS STEEL wall mounted bin 23 liters | 184,50 | 128 |
| 14078.S | Polish finished AISI 304 STAINLESS STEEL wall mounted bin 23 liters | 184,50 | 128 |
| 14078.W | Polish finished AISI 304 STAINLESS STEEL wall mounted bin 23 liters | 120,50 | 128 |

| CODE | DESCRIPTION | PRICE (€) | PAGE |
|---|---|---|---|
| 14079.B | Polish finished AISI 304 STAINLESS STEEL wall mounted bin 23 liters | 162,40 | 128 |
| 14079.S | Polish finished AISI 304 STAINLESS STEEL wall mounted bin 23 liters | 162,40 | 128 |
| 14079.W | Polish finished AISI 304 STAINLESS STEEL wall mounted bin 23 liters | 106,50 | 128 |
| 14082.2 | Color painted STEEL bin 12 liters | 22,30 | 127 |
| 14096.2.S | Satin finished STAINLESS STEEL bin with handles 12 liters | 75,70 | 127 |
| 14098.2 | Color painted STEEL bin 12 liters | 38,10 | 128 |
| 14098.2.S | Satin finished STAINLESS STEEL bin with handles 11 liters | 50,60 | 128 |
| 14114.B | Polish finished STAINLESS STEEL bin 10 liters | 40,60 | 125 |
| 14116.2.B | Polish finished STAINLESS STEEL bin 35 liters | 162,50 | 125 |
| 14117.2.B | Polish finished STAINLESS STEEL bin 71 liters | 282,00 | 125 |
| 14118.2 | Color painted STEEL bin 40 liters | 171,50 | 125 |
| 14118.S | Satin finished STAINLESS STEEL bin 40 liters | 255,00 | 125 |
| 14122.2 | Color painted STEEL bin 24 liters | 80,00 | 127 |
| 14122.2.S | Satin finished STAINLESS STEEL bin with ashtray 24 liters | 118,00 | 127 |
| 14124.2 | Color painted STEEL bin with ashtray 24 liters | 80,00 | 127 |
| 14124.2.S | Satin finished STAINLESS STEEL bin with ashtray 24 liters | 160,50 | 127 |
| 14159.S | Satin finished STAINLESS STEEL wall mounted ashtray | 83,80 | 81 |
| 14160.B | Polish finished STAINLESS STEEL wall mounted ashtray | 13,80 | 81 |
| 14161.S | Satin finished STAINLESS STEEL floor settled ashtray | 99,10 | 81 |
| 14162.S | Satin finished STAINLESS STEEL floor settled ashtray | 58,00 | 81 |
| 14173.N | Free-standing hanger with six ABS hangers. Black color | 126,10 | 131 |
| 14173.P | Free-standing hanger with six ABS hangers. Silver grey color | 132,00 | 131 |
| 14176 | Metal hanger-umbrella stand with eight black color hangers | 169,00 | 131 |
| 14178 | Free-standing painted STEEL coat hanger with 8 hangers | 128,25 | 130 |
| 14184 | Free-standing painted STEEL coat hanger with 8 hangers. Detachable | 138,00 | 130 |
| 14188.S.2 | Satin finished STAINLESS STEEL bin with pin tumbler lock | 235,25 | 128 |
| 15001.1.S.2 | Surgical washbasin with backsplash for 1 user | 2.431,40 | 107 |
| 15001.2.S.2 | Surgical washbasin with backsplash for 2 users | 3.160,00 | 107 |
| 15001.3.S.2 | Surgical wash basin with backsplash for 3 users | 3.902,25 | 107 |
| 15010.SG | AISI 304 STAINLESS STEEL flush mounted bedpan washer one faucet | 1.080,00 | 107 |
| 15010.SM | AISI 304 STAINLESS STEEL flush mounted bedpan washer one mixer | 1.140,00 | 107 |
| 15010.ST | AISI 304 STAINLESS STEEL flush mounted bedpan washer one self-closing faucet | 1.086,00 | 107 |
| 15010.STM | AISI 304 STAINLESS STEEL flush mounted bed pan washer one self-closing mixer | 1.380,00 | 107 |
| 15011 | AISI 304 STAINLESS STEEL holder for one bed pan | 49,90 | 107 |
| 15012 | AISI 304 STAINLESS STEEL holder for two bed pans | 67,50 | 107 |
| 15013 | AISI 304 STAINLESS STEEL holder for one hygienic bottle | 69,60 | 107 |
| 15014 | AISI 304 STAINLESS STEEL holder for two hygienic bottles | 97,70 | 107 |
| 15028 | Grey ABS toilet cover for 13012, 13013 and 13018 toilet pans | 67,40 | 150 |
| 15029 | STAINLESS STEEL toilet cover for 13012, 13013 and 13018 toilet pans | 216,50 | 150 |
| 15030 | Black painted WOOD toilet cover for 13014 toilet pan for children | 213,00 | 94 |
| 15031 | WOOD toilet cover for 13012, 13013 and 13018 toilet pans | 263,00 | 150 |
| 15032 | POLYPROPYLENE ergonomic raised toilet seat without cover | 58,80 | 152 |
| 15033 | POLYPROPYLENE ergonomic raised toilet seat with cover | 69,70 | 152 |
| 15034 | POLYPROPYLENE ergonomic raised toilet seat with cover and handles | 186,50 | 152 |
| 15036 | White ABS Bathstool | 34,80 | 147 |
| 15037 | White POLYPROPYLENE bathstool with adjustable feet | 150,50 | 147 |
| 15038 | White POLYPROPYLENE bathstool with STAINLESS STEEL feet | 145,70 | 147 |
| 15039 | POLYPROPYLENE ergonomic raised toilet seat with cover and front opening | 119,00 | 152 |
| 15041.S | Satin finish STAINLESS STEEL foldable shower seat | 174,50 | 146 |
| 15042.FIX.NBA | NYLON series - POLYPROPYLENE folding seat with backrest | 315,00 | 145 |
| 15042.MOV.B | Polish finished STAINLESS STEEL removable shower seat (not foldable) | 349,00 | 147 |
| 15042.MOV.NBA | NYLON series - POLYPROPYLENE remobable and foldable seat with backrest | 243,50 | 145 |
| 15042.MOV.S | Satin finished STAINLESS STEEL removable shower seat (not foldable) | 349,00 | 147 |
| 15042.MOV.W | White finished STAINLESS STEEL removable shower seat (not foldable) | 349,00 | 147 |

| CODE | DESCRIPTION | PRICE (€) | PAGE |
|---|---|---|---|
| 15042.NBA | NYLON series - POLYPROPYLENE folding seat | 243,50 | 145 |
| 15042.PAT.NBA | NYLON series - POLYPROPYLENE folding seat with backrest and floor feet | 325,00 | 145 |
| 15043.N | ALUMINIUM-NYLON bathtub seat | 500,00 | 147 |
| 15044.N | ALUMINIUM-NYLON bathroom stool | 168,50 | 147 |
| 15045.B | Polish finished STAINLESS STEEL foldable shower seat | 223,50 | 146 |
| 15045.N | ALUMINIUM-NYLON bathroom stool | 199,00 | 147 |
| 15045.S | Satin finished STAINLESS STEEL foldable shower seat | 215,50 | 146 |
| 15045.W | White finished STAINLESS STEEL foldable shower seat | 234,00 | 146 |
| 15046.B | Polish finished STAINLESS STEEL foldable shower seat | 207,00 | 146 |
| 15046.S | Satin finished STAINLESS STEEL foldable shower seat | 203,00 | 146 |
| 15046.W | White finished STAINLESS STEEL foldable shower seat | 196,50 | 146 |
| 15047.60.NBA | NYLON series - Grab bar with three wall fixing points. Reversible position. | 170,50 | 144 |
| 15047.80.NBA | NYLON series - Grab bar with three wall fixing points. Reversible position. | 194,50 | 144 |
| 15047.B | Polish finished AISI 304 STAINLESS STEEL triple support grab bar | 158,00 | 138 |
| 15047.S | Satin finished AISI 304 STAINLESS STEEL triple support grab bar | 152,50 | 138 |
| 15047.W | White finished AISI 304 STAINLESS STEEL triple support grab bar | 182,50 | 138 |
| 15048.B | Polish finished AISI 304 STAINLESS STEEL triple support grab bar | 158,00 | 138 |
| 15048.S | Satin finished AISI 304 STAINLESS STEEL triple support grab bar | 152,50 | 138 |
| 15048.W | White finished AISI 304 STAINLESS STEEL triple support grab bar | 182,50 | 138 |
| 15049.B | Polish finished AISI 304 STAINLESS STEEL shower grab bar | 202,00 | 139 |
| 15049.NBA | NYLON series - Shower grab bar | 161,00 | 143 |
| 15049.NBA | NYLON series - Shower grab bar | 161,00 | 143 |
| 15049.S | Satin finished AISI 304 STAINLESS STEEL shower grab bar | 192,50 | 139 |
| 15049.W | White finished AISI 304 STAINLESS STEEL shower grab bar | 207,00 | 139 |
| 15050.B | Polish finished AISI 304 STAINLESS STEEL shower grab bar | 202,00 | 139 |
| 15050.NBA | NYLON series - Shower grab bar | 161,00 | 143 |
| 15050.S | Satin finished AISI 304 STAINLESS STEEL shower grab bar | 192,50 | 139 |
| 15050.W | White finished AISI 304 STAINLESS STEEL shower grab bar | 207,00 | 139 |
| 15051.60.B | Polish finished AISI 304 STAINLESS STEEL 600 mm swing-up grab bar | 135,00 | 137 |
| 15051.60.F | White finished STEEL 600 mm swing-up grab bar | 84,20 | 137 |
| 15051.60.NBA | NYLON series - Swing-up grab bar | 141,50 | 142 |
| 15051.60.S | Satin finished AISI 304 STAINLESS STEEL 600 mm swing-up grab bar | 124,00 | 137 |
| 15051.60.W | White finished AISI 304 STAINLESS STEEL 600 mm swing-up grab bar | 122,00 | 137 |
| 15051.80.B | Polish finished AISI 304 STAINLESS STEEL 600 mm swing-up grab bar | 140,50 | 137 |
| 15051.80.F | White finished STEEL 800 mm swing-up grab bar | 90,60 | 137 |
| 15051.80.NBA | NYLON series - Swing-up grab bar | 185,00 | 142 |
| 15051.80.S | Satin finished AISI 304 STAINLESS STEEL 800 mm swing-up grab bar | 129,00 | 137 |
| 15051.80.W | White finished AISI 304 STAINLESS STEEL 800 mm swing-up grab bar | 126,50 | 137 |
| 15051.85.B | Polish finished AISI 304 STAINLESS STEEL 850 mm swing-up grab bar | 151,00 | 137 |
| 15051.85.S | Satin finished AISI 304 STAINLESS STEEL 850 mm swing-up grab bar | 140,50 | 137 |
| 15051.85.W | White finished AISI 304 STAINLESS STEEL 850 mm swing-up grab bar | 130,00 | 137 |
| 15051.NPR | NYLON series - Toilet paper holder for swing-up grab bar | 14,05 | 142 |
| 15051.SP.80.B | Polish finished AISI 304 STAINLESS STEEL 800 mm swing-up grab bar | 146,00 | 137 |
| 15051.SP.80.S | Satin finished AISI 304 STAINLESS STEEL 800 mm swing-up grab bar | 128,00 | 137 |
| 15051.SP.80.W | White finished AISI 304 STAINLESS STEEL 800 mm swing-up grab bar | 126,50 | 137 |
| 15052.B | Polish finished AISI 304 STAINLESS STEEL shower grab bar | 121,50 | 139 |
| 15052.NBA | NYLON series - Shower grab bar | 104,00 | 143 |
| 15052.S | Satin finished AISI 304 STAINLESS STEEL shower grab bar | 102,00 | 139 |
| 15052.W | White finished AISI 304 STAINLESS STEEL shower grab bar | 128,00 | 139 |
| 15053.B | Polish finished AISI 304 STAINLESS STEEL grab bar kit for hotel | 375,00 | 137 |
| 15053.S | Satin finished AISI 304 STAINLESS STEEL grab bar kit for hotel | 384,10 | 137 |
| 15053.W | White finished AISI 304 STAINLESS STEEL grab bar kit for hotel | 375,00 | 137 |
| 15054.100.B | Polish finished AISI 304 STAINLESS STEEL 1000 mm straight grab bar | 109,50 | 136 |

| CODE | DESCRIPTION | PRICE (€) | PAGE |
|---|---|---|---|
| 15054.100.S | Satin finished AISI 304 STAINLESS STEEL 1000 mm straight grab bar | 96,80 | 136 |
| 15054.100.W | White finished AISI 304 STAINLESS STEEL 1000 mm straight grab bar | 97,50 | 136 |
| 15054.120.B | Polish finished AISI 304 STAINLESS STEEL 1200 mm straight grab bar | 116,00 | 136 |
| 15054.120.NBA | NYLON series - 1200 mm straight grab bar | 123,50 | 142 |
| 15054.120.S | Polish finished AISI 304 STAINLESS STEEL 1200 mm straight grab bar | 103,00 | 136 |
| 15054.120.W | White finished AISI 304 STAINLESS STEEL 1200 mm straight grab bar | 104,50 | 136 |
| 15054.30.B | Polish finished AISI 304 STAINLESS STEEL 300 mm straight grab bar | 35,40 | 136 |
| 15054.30.F | White finished STEEL 300 mm straight grab bar | 24,75 | 136 |
| 15054.30.NBA | NYLON series - 300 mm straight grab bar | 40,20 | 142 |
| 15054.30.S | Polish finished AISI 304 STAINLESS STEEL 300 mm straight grab bar | 31,20 | 136 |
| 15054.30.W | White finished AISI 304 STAINLESS STEEL 300 mm straight grab bar | 35,10 | 136 |
| 15054.40.NBA | NYLON series - 300 mm straight grab bar | 40,60 | 142 |
| 15054.45.B | Polish finished AISI 304 STAINLESS STEEL 300 mm straight grab bar | 38,30 | 136 |
| 15054.45.F | White finished STEEL 450 mm straight grab bar | 27,45 | 136 |
| 15054.45.S | Polish finished AISI 304 STAINLESS STEEL 100 mm straight grab bar | 34,80 | 136 |
| 15054.45.W | White finished AISI 304 STAINLESS STEEL 100 mm straight grab bar | 39,60 | 136 |
| 15054.50.NBA | NYLON series - 500 mm straight grab bar | 46,30 | 142 |
| 15054.60.B | Polish finished AISI 304 STAINLESS STEEL 600 mm straight grab bar | 43,70 | 136 |
| 15054.60.F | White finished STEEL 600 mm straight grab bar | 31,20 | 136 |
| 15054.60.NBA | NYLON series - 600 mm straight grab bar | 48,90 | 142 |
| 15054.60.S | Polish finished AISI 304 STAINLESS STEEL 100 mm straight grab bar | 39,60 | 136 |
| 15054.60.W | White finished AISI 304 STAINLESS STEEL 100 mm straight grab bar | 45,90 | 136 |
| 15054.73.NBA | NYLON series - 730 mm straight grab bar | 58,30 | 142 |
| 15054.80.B | Polish finished AISI 304 STAINLESS STEEL 800 mm straight grab bar | 50,40 | 136 |
| 15054.80.F | White finished STEEL 800 mm straight grab bar | 32,20 | 136 |
| 15054.80.S | Polish finished AISI 304 STAINLESS STEEL 100 mm straight grab bar | 46,20 | 136 |
| 15054.80.W | White finished AISI 304 STAINLESS STEEL 100 mm straight grab bar | 46,80 | 136 |
| 15054.90.NBA | NYLON series - 900 mm straight grab bar | 99,30 | 142 |
| 15060.B | Polish finished AISI 304 STAINLESS STEEL 100 mm angled grab bar | 128,50 | 139 |
| 15060.NBA | NYLON series - Shower grab bar | 92,60 | 143 |
| 15060.S | Satin finished AISI 304 STAINLESS STEEL 100 mm angled grab bar | 119,50 | 139 |
| 15060.W | White finished AISI 304 STAINLESS STEEL 100 mm angled grab bar | 121,00 | 139 |
| 15062.B | Polish finished AISI 304 STAINLESS STEEL swing-up grab bar floor support | 200,00 | 137 |
| 15062.S | Satin finished AISI 304 STAINLESS STEEL swing-up grab bar floor support | 168,00 | 137 |
| 15062.W | White finished AISI 304 STAINLESS STEEL swing-up grab bar floor support | 98,30 | 137 |
| 15064.B | Polish finished AISI 304 STAINLESS STEEL swing-up grab bar floor anchorage | 249,50 | 137 |
| 15064.NBA | NYLON series - Swing-up grab bar with floor anchorage | 475,00 | 144 |
| 15064.S | Satin finished AISI 304 STAINLESS STEEL swing-up grab bar floor anchorage | 234,00 | 137 |
| 15064.W | White finished AISI 304 STAINLESS STEEL swing-up grab bar floor anchorage | 249,50 | 137 |
| 15065.S | AISI 304 STAINLESS STEEL foldable shower phenolic seat | 213,50 | 146 |
| 15066.S | AISI 304 STAINLESS STEEL foldable shower padded seat | 279,50 | 146 |
| 15067.2 | ALUMINIUM-ABS foldable shower seat | 100,50 | 146 |
| 15068.B | Polish finished AISI 304 STAINLESS STEEL 135° grab bar | 99,90 | 139 |
| 15068.S | Satin finished AISI 304 STAINLESS STEEL 135° grab bar | 96,00 | 139 |
| 15068.W | White finished AISI 304 STAINLESS STEEL 135° grab bar | 105,00 | 139 |
| 15069.B | Polish finished AISI 304 STAINLESS STEEL 60° grab bar | 109,00 | 139 |
| 15069.S | Satin finished AISI 304 STAINLESS STEEL 60° grab bar | 99,40 | 139 |
| 15069.W | White finished AISI 304 STAINLESS STEEL 60° grab bar | 105,00 | 139 |
| 15070.NBA | NYLON series - Handle | 60,90 | 144 |

| CODE | DESCRIPTION | PRICE (€) | PAGE |
|---|---|---|---|
| 15071.NBA | NYLON series - Hook | 23,65 | 144 |
| 15158.120.70. NBA | NYLON series - Angled grab bar | 197,80 | 143 |
| 15158.B | Polish finished AISI 304 STAINLESS STEEL 90° grab bar | 120,00 | 139 |
| 15158.NBA | NYLON series - Angled grab bar | 79,10 | 143 |
| 15158.S | Satin finished AISI 304 STAINLESS STEEL 90° grab bar | 116,50 | 139 |
| 15158.W | White finished AISI 304 STAINLESS STEEL 90° grab bar | 180,50 | 139 |
| 15159.120.70. NBA | NYLON series - Angled grab bar | 197,80 | 143 |
| 15159.B | Polish finished AISI 304 STAINLESS STEEL 90° grab bar | 120,00 | 139 |
| 15159.NBA | NYLON series - Angled grab bar | 79,10 | 143 |
| 15159.S | Satin finished AISI 304 STAINLESS STEEL 90° grab bar | 116,50 | 139 |
| 15159.W | White finished AISI 304 STAINLESS STEEL 90° grab bar | 180,50 | 139 |
| 15198.B | Polish finished AISI 304 STAINLESS STEEL wall-floor grab bar | 134,00 | 138 |
| 15198.S | Satin finished AISI 304 STAINLESS STEEL wall-floor grab bar | 103,00 | 138 |
| 15198.W | White finished AISI 304 STAINLESS STEEL wall-floor grab bar | 92,10 | 138 |
| 15203.B | Polish finished AISI 304 STAINLESS STEEL wall-floor grab bar | 191,50 | 138 |
| 15203.NBA | NYLON series - Wall-floor anchored grab bar, reversible | 122,50 | 144 |
| 15203.S | Satin finished AISI 304 STAINLESS STEEL wall-floor grab bar | 176,50 | 138 |
| 15203.W | White finished AISI 304 STAINLESS STEEL wall-floor grab bar | 180,50 | 138 |
| 15204.B | Polish finished AISI 304 STAINLESS STEEL wall-floor gab bar | 197,50 | 138 |
| 15204.S | Satin finished AISI 304 STAINLESS STEEL wall-floor gab bar | 176,50 | 138 |
| 15204.W | White finished AISI 304 STAINLESS STEEL wall-floor gab bar | 180,50 | 138 |
| 15206.B | Polish finished AISI 304 STAINLESS STEEL swing-up grab bar with foot to floor | 290,00 | 137 |
| 15206.NBA | NYLON series - 800 mm swing-up grab bar with support to floor | 248,50 | 144 |
| 15206.S | Satin finished AISI 304 STAINLESS STEEL swing-up grab bar with foot to floor | 280,50 | 137 |
| 15206.W | White finished AISI 304 STAINLESS STEEL swing-up grab bar with foot to floor | 290,00 | 137 |
| 15209.B | Chromed ABS shower head support | 37,20 | 139 |
| 15209.NBA | White ABS shower head support | 16,15 | 143 |
| 15210 | Non-conductive plate | 6,00 | 144 |
| 15211 | Non-conductive plate | 3,30 | 144 |
| 15213 | Non-conductive plate | 3,30 | 144 |
| 15220 | Non-conductive plate | 3,30 | 144 |
| 16051.B | Polish finished STAINLESS STEEL door stop | 9,55 | 80 |
| 16051.S | Satin finished STAINLESS STEEL door stop | 9,30 | 80 |
| 16350.B | SIENA series - Chromed BRASS toilet paper reserve | 22,90 | 67 |
| 16351.B | SIENA series - 520 mm chromed BRASS straightbar | 39,40 | 66 |
| 16352.B | SIENA series - 300 mm chromed BRASS straight bar | 36,80 | 66 |
| 16354.B | SIENA series - Chromed BRASS angled handle | 52,20 | 66 |
| 16355.B | SIENA series - Chromed BRASS angled handle with soap basket | 65,40 | 66 |
| 16356.B | SIENA series - Toothbrush glass with chromed BRASS support | 28,10 | 67 |
| 16357.B | SIENA series - Chromed BRASS large towel hoop | 33,30 | 66 |
| 16358.B | SIENA series - Chromed BRASS towel shelf with lower bar | 122,50 | 67 |
| 16359.B | SIENA series - Chromed BRASS hook | 19,45 | 67 |
| 16360.B | SIENA series - Chromed BRASS double hook | 26,30 | 67 |
| 16361.B | SIENA series - Chromed BRASS toilet paper dispenser | 46,80 | 67 |
| 16362.B | SIENA series - Chromed BRASS soap dish | 36,00 | 66 |
| 16363.B | SIENA series - Chromed BRASS hook | 14,00 | 67 |
| 16370.B | MONACO series - Chromed BRASS double hook | 18,00 | 69 |
| 16371.B | MONACO series - Chromed BRASS towel rail | 44,40 | 68 |
| 16372.B | MONACO series - Chromed BRASS soap dish | 24,60 | 68 |
| 16373.B | MONACO series - Chromed BRASS double hook | 18,00 | 69 |
| 16374.B | MONACO series - Chromed BRASS toilet paper dispenser | 40,90 | 69 |
| 16376.B | MONACO series - toothbrush glass with chromed BRASS support | 23,05 | 68 |
| 16377.B | MONACO series - Chromed BRASS towel hoop | 28,40 | 68 |
| 16378.B | MONACO series - Chromed BRASS towel shelf with lower bar | 109,00 | 69 |
| 16379.B | MONACO series - Chromed BRASS hook | 16,85 | 69 |
| 16381.B | MONACO series - Chromed BRASS toilet paper reserve | 22,05 | 69 |
| 16401.B | HOTEL series - 450 mm polish finished ZAMAC towel rail | 18,20 | 82 |
| 16402.B | HOTEL series - 600 mm polish finished ZAMAC towel rail | 19,50 | 82 |
| 16404.B | HOTEL series - 450 mm polish finished ZAMAC double towel rail | 42,70 | 82 |
| 16405.B | HOTEL series - 600 mm polish finished ZAMAC double towel rail | 33,10 | 82 |
| 16406.B | HOTEL series - Polish finished ZAMAC towel shelf | 58,80 | 83 |

| CÓDIGO | DESCRIPCIÓN | PRECIO (€) | Pag. |
|---|---|---|---|
| 16407.B | HOTEL series - Polish finished ZAMAC towel hoop | 10,90 | 82 |
| 16408.B | HOTEL series - Polish finished ZAMAC double towel rail | 27,80 | 82 |
| 16409.B | HOTEL series - Polish finished ZAMAC hook | 7,05 | 83 |
| 16410.B | HOTEL series - Glass for toothbrush with polish finished ZAMAC support | 14,30 | 82 |
| 16411.B | HOTEL series - Polish finished ZAMAC toilet paper reserve | 26,50 | 83 |
| 16412.B | HOTEL series - Polish finished ZAMAC soap dish | 10,65 | 83 |
| 16413.B | HOTEL series - Glass soap dish with polish finished ZAMAC support | 13,80 | 83 |
| 16415.B | HOTEL series - Glass utility shelf with polish finished ZAMAC supports | 27,05 | 82 |
| 16416.B | HOTEL series - Polish finished ZAMAC toilet paper dispenser | 17,40 | 83 |
| 16417.B | HOTEL series - Polish finished ZAMAC toilet paper dispenser | 21,30 | 83 |
| 16418.B | HOTEL series - Toilet brush with polish finished ZAMAC support and CERAMICS container | 24,45 | 83 |
| 16419.B | HOTEL series - Polish finished ZAMAC double hook | 8,60 | 83 |
| 16500.B | LINE series - Polish finished Zamac toilet paper dispenser | 26,60 | 85 |
| 16501.B | LINE series - 450 mm polish finished Zamac towel rail | 34,60 | 84 |
| 16502.B | LINE series - 600 mm polish finished Zamac towel rail | 35,20 | 84 |
| 16503.B | LINE series - 750 mm polish finished Zamac towel rail | 37,90 | 84 |
| 16504.B | LINE series - Polish finished Zamac towel hoop | 37,10 | 84 |
| 16505.B | LINE series - Polish finished Zamac toilet paper reserve | 24,40 | 85 |
| 16506.B | LINE series - Polish finished Zamac hook | 13,30 | 85 |
| 16507.B | LINE series - Polish finished Zamac hook strip with four hooks | 21,30 | 85 |
| 16508.B | LINE series - Polish finished Zamac hook strip with seven hooks | 74,20 | 85 |
| 16509.B | LINE series - 450 mm polish finished Zamac double towel rail | 55,90 | 84 |
| 16510.B | LINE series - 600 mm polish finished Zamac double towel rail | 47,70 | 84 |
| 16515.B | LINE series - Glass utility shelf with polish finished Zamac supports | 43,20 | 84 |
| 16518.B | LINE series - Polish finished Zamac toilet brush | 46,30 | 85 |
| 16519.B | LINE series - Polish finished Zamac toilet paper reserve | 38,90 | 85 |
| 16710.S | AISI 316 STAINLESS STEEL pictogram | 68,20 | 87 |
| 16711.S | AISI 316 STAINLESS STEEL pictogram | 68,20 | 87 |
| 16712.S | AISI 316 STAINLESS STEEL pictogram | 68,20 | 87 |
| 16720.S | AISI 304 STAINLESS STEEL pictogram | 29,10 | 87 |
| 16721.S | AISI 304 STAINLESS STEEL pictogram | 29,10 | 87 |
| 16722.S | AISI 304 STAINLESS STEEL pictogram | 29,10 | 87 |
| 16723.S | AISI 304 STAINLESS STEEL pictogram | 29,10 | 87 |
| 16724.S | AISI 304 STAINLESS STEEL pictogram | 29,10 | 87 |
| 16725.S | AISI 304 STAINLESS STEEL pictogram | 31,50 | 87 |
| 16726.S | AISI 304 STAINLESS STEEL pictogram | 29,10 | 87 |
| 16727.S | AISI 304 STAINLESS STEEL pictogram | 29,10 | 87 |
| 16728.S | AISI 304 STAINLESS STEEL pictogram | 29,10 | 87 |
| 16729.S | AISI 304 STAINLESS STEEL pictogram | 29,10 | 87 |
| 16730.S | AISI 304 STAINLESS STEEL pictogram | 29,10 | 87 |
| 16731.S | AISI 304 STAINLESS STEEL pictogram | 29,10 | 87 |
| 16732.S | AISI 304 STAINLESS STEEL pictogram | 29,10 | 87 |
| 16733.S | AISI 304 STAINLESS STEEL pictogram | 31,50 | 87 |
| 16734.S | AISI 304 STAINLESS STEEL pictogram | 29,10 | 87 |
| 16820.S | ROMA series - 600 mm satin finished STAINLESS STEEL towel rail | 22,95 | 71 |
| 16821.S | ROMA series - Satin finished STAINLESS STEEL double hook | 16,90 | 71 |
| 16822.S | ROMA series - 600 mm satin finished STAINLESS STEEL towel shelf | 90,80 | 71 |
| 16823.S | ROMA series - Satin finished STAINLESS STEEL soap dish | 45,30 | 71 |
| 16824.S | ROMA series - Satin finished STAINLESS STEEL utility shelf | 47,30 | 71 |
| 16825.S | ROMA series - Satin finished STAINLESS STEEL toilet brush | 40,20 | 71 |
| 16826.S | ROMA series - Satin finished STAINLESS STEEL toilet paper roll dispenser | 23,65 | 71 |
| 16827.S | ROMA series - Satin finished STAINLESS STEEL towel hoop | 21,30 | 71 |
| 16850.B | NIZA POLISH series - 650 mm polish finished STAINLESS STEEL towel rail | 40,50 | 74 |
| 16850.S | NIZA SATIN series - 650 mm satin finished STAINLESS STEEL towel rail | 31,20 | 74 |
| 16851.B | NIZA POLISH series - Polish finished STAINLESS STEEL hook | 25,50 | 76 |
| 16851.S | NIZA SATIN series - Satin finished STAINLESS STEEL hook | 16,65 | 74 |
| 16852.B | NIZA POLISH series - Polish finished STAINLESS STEEL hook | 24,95 | 76 |
| 16852.S | NIZA SATIN series - Satin finished STAINLESS STEEL double towel rail | 17,70 | 74 |

| CODE | DESCRIPTION | PRICE (€) | PAGE |
|---|---|---|---|
| 16853.B | NIZA POLISH series - Polish finished STAINLESS STEEL double towel rail | 116,00 | 77 |
| 16853.S | NIZA SATIN series - Satin finished STAINLESS STEEL double towel rail | 73,40 | 75 |
| 16854.B | NIZA POLISH series - Polish finished STAINLESS STEEL towel rail | 111,00 | 77 |
| 16854.S | NIZA SATIN series - Satin finished STAINLESS STEEL towel rail | 76,00 | 75 |
| 16855.B | NIZA POLISH series - Polish finished STAINLESS STEEL soap dish | 31,70 | 76 |
| 16855.S | NIZA SATIN series - Satin finished STAINLESS STEEL soap dish | 22,10 | 74 |
| 16856.B | NIZA POLISH series - Polish finished STAINLESS STEEL utility shelf | 48,80 | 76 |
| 16856.S | NIZA SATIN series - Satin finished STAINLESS STEEL utility shelf | 39,30 | 74 |
| 16857.B | NIZA POLISH series - Polish finished STAINLESS STEEL toilet brush | 40,90 | 77 |
| 16857.S | NIZA SATIN series - Satin finished STAINLESS STEEL toilet brush | 32,50 | 75 |
| 16858.B | NIZA POLISH series - Polish finished STAINLESS STEEL toilet paper roll dispenser | 32,10 | 77 |
| 16858.S | NIZA SATIN series - Satin finished STAINLESS STEEL toilet paper roll dispenser | 24,45 | 75 |
| 16859.B | NIZA POLISH series - Polish finished STAINLESS STEEL toilet paper reserve | 26,40 | 77 |
| 16859.S | NIZA SATIN series - Satin finished STAINLESS STEEL toilet paper reserve | 21,10 | 75 |
| 16860.B | NIZA POLISH series - Polish finished STAINLESS STEEL towel hoop | 26,40 | 76 |
| 16860.S | NIZA SATIN series - Satin finished STAINLESS STEEL towel hoop | 21,45 | 74 |
| 16861.B | NIZA POLISH series - Polish finished STAINLESS STEEL toothbrush glass | 25,50 | 77 |
| 16861.S | NIZA POLISH series - Satin finished STAINLESS STEEL toothbrush glass | 23,10 | 75 |
| 16900.B | BARCELONA series - Polish finished AISI 304 STAINLESS STEEL toilet paper reserve | 24,30 | 72 |
| 16901.B | BARCELONA series - Polish finished AISI 304 STAINLESS STEEL towel rail | 40,70 | 72 |
| 16902.B | BARCELONA series - Polish finished AISI 304 STAINLESS STEEL double towel rail | 51,10 | 72 |
| 16905.B | BARCELONA series - Polish finished AISI 304 STAINLESS STEEL towel hoop | 28,90 | 72 |
| 16906.B | BARCELONA series - Polish finished AISI 304 STAINLESS STEEL hook | 21,50 | 73 |
| 16907.B | BARCELONA series - Polish finished AISI 304 STAINLESS STEEL | 24,30 | 73 |
| 16910.B | BARCELONA series - Glass shelf with polish finished AISI 304 STAINLESS STEEL support | 51,10 | 72 |
| 16912.B | BARCELONA series - Polish finished AISI 304 STAINLESS STEEL soap dish | 27,65 | 73 |
| 16913.B | BARCELONA series - Glass for toothbruses with polish finished AISI 304 STAINLESS STEEL support | 29,55 | 73 |
| 16915.B | BARCELONA series - Polish finished AISI 304 STAINLESS STEEL toilet brush | 46,20 | 73 |
| 16916.B | BARCELONA series - Polish finished AISI 304 STAINLESS STEEL towel shelf with lower bar | 94,00 | 72 |
| 16SS | White DUROLUX toilet seat with frontal opening | 85,30 | 150 |
| 17030 | Rechargeable air freshener | 59,40 | 172 |
| 17051 | Rechargeable air freshener | 25,35 | 172 |
| 17054.A.2 | ALUMINIUM casing insect killer | 101,50 | 172 |
| 17055.A.2 | ALUMINIUM casing insect killer | 125,50 | 172 |
| 17055.I.2 | STAINLESS STEEL casing insect killer | 236,50 | 172 |
| 17056.A.2 | ALUMINIUM casing insect killer | 188,00 | 172 |
| 17056.I.2 | STAINLESS STEEL casing insect killer | 289,50 | 172 |
| 17057.I | STAINLESS STEEL casing insect killer | 646,00 | 172 |
| 17060.2 | Insect killer with glueboard | 145,00 | 172 |
| 17100.B | Chromed ABS rechargeable WC auto-sanitizer | 144,50 | 172 |
| 17100.W | White ABS rechargeable WC auto-sanitizer | 111,00 | 172 |
| 18002 | 65 W electric towel rail | 139,20 | 87 |
| 18003 | 65 W electric towel rail | 195,00 | 87 |
| 18010 | Electronic scale | 25,90 | 86 |
| 18115 | Chromed STEEL-nylon belts luggage rack | 67,30 | 131 |
| 18116 | Chromed STEEL-nylon belts luggage rack with backrest | 75,00 | 131 |
| 18117 | Chromed STEEL-faux leather luggage rack | 177,50 | 131 |
| 18205 | Painted STEEL portable coat rack | 292,50 | 130 |
| 18206 | Painted STEEL portable coat rack with upper shelf | 317,00 | 130 |
| 186D | Lever operated thermostatic self-closing mixer | 449,00 | 149 |
| 2040AR | White Durolux toilet seat with frontal opening and cover | 67,60 | 150 |
| 21 | White CERAMICS floor settled toilet pan with S-trap outlet and front opening | 307,00 | 149 |

| CODE | DESCRIPTION | PRICE (€) | PAG. |
|---|---|---|---|
| 21M | White CERAMICS floor settled toilet pan with cistern, S-trap outlet and front opening | 823,00 | 149 |
| 302A | Exposed siphon with flexible pipe and valve for H5 washbasin | 114,50 | 151 |
| 302P | Concealed siphon with flexible pipe and valve for H5 washbasin | 86,10 | 151 |
| 303A | Fixed washbasin support | 74,30 | 151 |
| 303B | Manual washbasin support | 170,50 | 151 |
| 303C | Pneumatic washbasin support | 278,40 | 151 |
| 304 | Frame for toilet pans H50 and H50M | 221,80 | 149 |
| 31 | White CERAMICS floor settled toilet pan with P-trap outlet and front opening | 307,00 | 149 |
| 5000AR | White color pressed WOOD toilet pan seat with cover, universal adaptation | 37,70 | 150 |
| 5000AR047 | Black color pressed WOOD toilet pan seat with cover, universal adaptation | 37,10 | 150 |
| 5000AR492 | Grey color pressed WOOD toilet pan seat with cover, universal adaptation | 43,00 | 150 |
| C1 | ABS cistern for toilet pan | 70,20 | 149 |
| EJ0026612G | 45 liters fire retardant bin | 361,50 | 129 |
| EJ0026655G | 200 liters fire retardant bin | 521,00 | 129 |
| EJ00268501 | Outdoor POLYETHTLENE ashtray. Grey color | 279,00 | 129 |
| EJ00268502 | Outdoor POLYETHTLENE ashtray. Brown color | 279,00 | 129 |
| EJ00268503 | Outdoor POLYETHTLENE ashtray. Black color | 279,00 | 129 |
| H11 | Ergonomic washbasin kit with manual reclinable mechanism | 585,20 | 151 |
| H12 | Ergonomic washbasin kit with pneumatic reclinable mechanism | 693,10 | 151 |
| H14 | Ergonomic washbasin kit with two brackets | 489,00 | 151 |
| H42 | Ergonomic vertical outlet toilet pan kit with cistern and cover | 922,70 | 150 |
| H42A | Ergonomic vertical outlet toilet pan kit with cistern, cover and thermostatic mixer | 922,70 | 150 |
| H5 | White CERAMICS ergonomic washbasin | 204,50 | 147 |
| H50 | White CERAMICS ergonomic toilet pan | 755,50 | 149 |
| H50M | White CERAMICS ergonomic toilet pan | 1.025,00 | 149 |
| K10 | Ergonomic raised toilet seat with cover and front opening | 431,00 | 152 |
| S21 | Toilet pan seat with cover for toilet pan 21 | 96,50 | 150 |
| SC200P | Emergency shower POLYPROPYLENE bowl | 901,00 | 158 |
| SC200PSS | Emergency shower STAINLESS STEEL bowl | 1.113,00 | 158 |
| SC283P | Emergency shower and eyewasher with footboard POLYPROPYLENE bowl and shower head | 843,00 | 158 |
| SC283PSS | Emergency shower and eyewasher with footboard STAINLESS STEEL bowl and shower head | 1.065,00 | 158 |
| SC300 | Eyewasher POLYPROPYLENE bowl | 286,00 | 156 |
| SC300P | Eyewash and emergency shower combination POLYPROPILENE bowl and shower head | 1.934,00 | 156 |
| SC300PSS | Eyewash and emergency shower combination STAINLESS STEEL bowl and shower head | 1.993,85 | 156 |
| SC300SS | Eyewasher STAINLESS STEEL bowl | 435,00 | 156 |
| SC310 | Eyewasher POLYPROPYLENE bowl | 339,00 | 158 |
| SC310SS | Eyewasher STAINLESS STEEL bowl | 493,00 | 158 |
| SC320 | Eyewasher POLYPROPYLENE bowl | 334,00 | 156 |
| SC320SS | Eyewasher STAINLESS STEEL bowl | 447,00 | 156 |
| SC380 | Eyewasher POLYPROPYLENE bowl | 382,00 | 156 |
| SC380SS | Eyewasher STAINLESS STEEL bowl | 562,00 | 156 |
| SC400 | Eyewasher POLYPROPYLENE bowl | 245,50 | 156 |
| SC700 | Emergency shower and eyewasher combination POLIPROPILENE bowl and shower head | 631,00 | 156 |
| SC700SS | Emergency shower and eyewasher combination STAINLESS STEEL bowl and shower head | 959,00 | 156 |
| SC710 | Emergency shower and eyewasher combination POLIPROPILENE bowl and shower head | 694,00 | 157 |
| SC710SS | Emergency shower and eyewasher combination STAINLESS STEEL bowl and shower head | 1.012,00 | 157 |
| SC730 | Emergency shower and eyewasher combination POLIPROPILENE bowl and shower head | 1.839,00 | 158 |
| SC730SS | Emergency shower and eyewasher combinationSTAINLESS STEEL bowl and shower head | 2.226,00 | 158 |
| SC800 | Emergency shower POLYPROPYLENE shower head | 307,00 | 157 |
| SC800SS | Emergency shower STAINLESS STEEL shower head | 631,00 | 157 |
| SC820 | Emergency shower POLYPROPYLENE shower head | 122,00 | 157 |
| SC820SS | Emergency shower STAINLESS STEEL shower head | 451,00 | 157 |
| SC830 | Emergency shower POLYPROPYLENE shower head | 148,00 | 157 |
| SC830SS | Emergency shower STAINLESS STEEL shower head | 466,00 | 157 |

# NOFER General Conditions of Sale

**NOFER CONDITIONS OF SALE**
The descriptions and photographs contained in our catalogue are with an information purpose only. Our company policy is to improve our products continuously; therefore we reserve the right to change specifications without prior notification.

**PRICES**
Prices do not include VAT or other taxes. The catalog prices can change without prior notification and are valid according to the current rates on the date of expedition.

**ORDERS**
All orders must be formalized in writing. Essential for the special manufacturing:
- To attach a sketch with the dimensions of the ordered product.
- To pay 50% of the amount at the time of the order acceptance. The remainder shall be paid according to the agreed conditions.
- Prices do not include installation or start-up.

**DELIVERY**
- The merchandise contained in this catalogue is subject of a process of manufacturing. For this reason the delivery time provided by NOFER, S.L. for the products ordered by the purchaser, shall be considered as approximate or estimated time.
- Any eventual delay in delivery shall not give rise to any penalty or compensation for damages, or allow the buyer to cancel the order.

**TRANSPORTATION OF MERCHANDISE**
- When the goods are freight due, NOFER, S.L. is exonerated of possible flaws or defects that might be due to transportation of the goods.
- When the goods freight is prepaid, the customer must notify to NOFER, S.L., in writing and within 24 hours of the receipt of the goods, any defect attributable to the forwarder, in order to facilitate the claim of responsibility according to Law 16/1987 of Management of Land Transport and RD 1.111 / 1990 laying down the rules of the LOTT.
- The claim against the carrier for damage or breakdown should be in the act of receiving the packages in case of visible damages and **within 24 hours** of receipt. If the damages were not visible, protest or reservation should be in writing.
- The goods travel always at the buyer's risk, even in cases of special agreements.
- Carriage prepaid: From 500 €.

**CLAIMS AND REFUNDS**
Will not be accepted after FIFTEEN DAYS from the date of the receipt of the goods.
The date of the carrier's delivery note will record the date of receipt of the goods.
No refund without the original NOFER's packaging and the express consent by NOFER, S.L. will be accepted. No refunds are permitted for custom manufactured items.
Any unjustified returned material, if paid, will suffer a minimum of 15% automatic depreciation on the invoiced amount, for management expenses and storage. The depreciation can be increased after an expert valuation.

**WARRANTIES**
Under the conditions described in the certificates included in the relevant section, the warranty is limited to the replacement of parts and spares that the NOFER, S.L. technical staff recognize, in our company and without compensation of any kind. The warranty does not include transport or solving breakdowns caused by reasons beyond the design or manufacture of the product or originated by improper handling, installation or maintenance, or by the normal wear.

**PAYMENT**
Up to the granting of the appropriate classification and risk, all operations will be prepaid.

**SUCCESSIVE OPERATIONS**
Deferral of payment of our invoices shall be agreed between both parties. After the set deadlines, we are allowed to post automatically the interest for late payment at the rate of ONE PERCENT per month or fraction of a month.

**TAXES**
Invoice charged under applicable law.

**RETENTION OF TITLE**
The goods are considered property NOFER, S.L. until the full payment by the customer, taking NOFER, S.L. until then the retention of title.

**JURISDICTION**
Will be competent only in case of dispute, the Courts of Barcelona.

**REPARATIONS**
The reparations will be held for the authorized Assistance Services or in NOFER, S.L., previous the corresponding budget acceptation.
IMPORTANT: budget cost 15 €.