

## Easy

U4 P3 E3 C2



60x60 - 24"x24" (Naturale Rettificato)

U4 P3 E3 C2

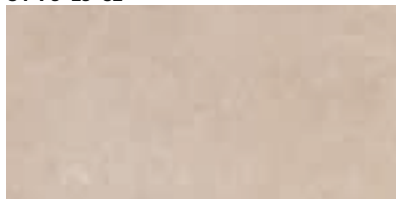

30x60 - 12"x24" (Naturale)

U4 P3 E3 C2

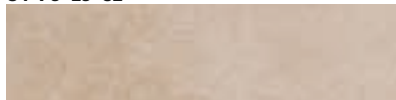

14,7x60 - 5"x24" (Naturale)

U4 P3 E3 C2

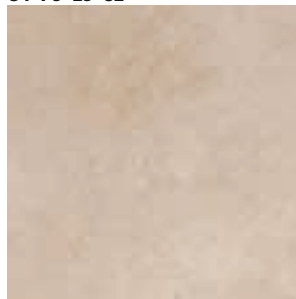

45x45 - 18"x18" (Naturale)

U4 P3 E3 C2



10,9x45 - 4"x18" (Naturale)

U4 P4 E3 C2

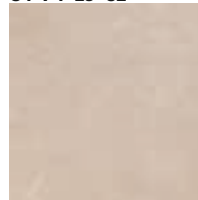

30x30 - 12"x12" (Naturale)

## Plane

U4 P3 E3 C2



60x60 - 24"x24" (Naturale Rettificato)

U4 P3 E3 C2

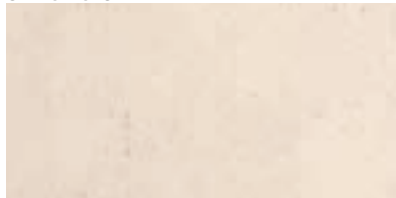

30x60 - 12"x24" (Naturale)

U4 P3 E3 C2

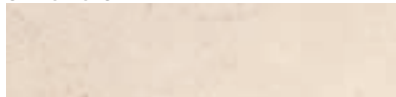

14,7x60 - 5"x24" (Naturale)

U4 P3 E3 C2

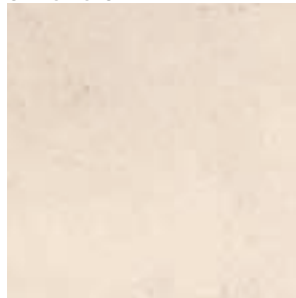

45x45 - 18"x18" (Naturale)

U4 P3 E3 C2



10,9x45 - 4"x18" (Naturale)

U4 P4 E3 C2

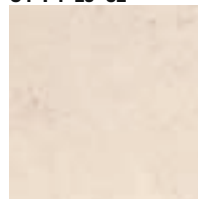

30x30 - 12"x12" (Naturale)

## Ambient

U4 P3 E3 C2

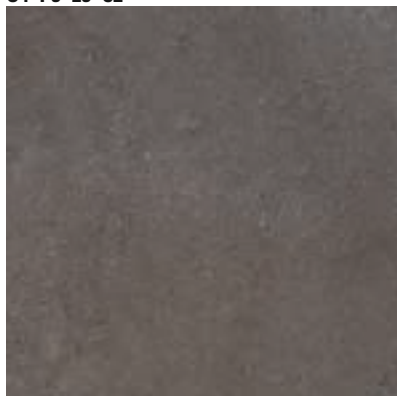

60x60 - 24"x24" (Naturale Rettificato)

U4 P3 E3 C2

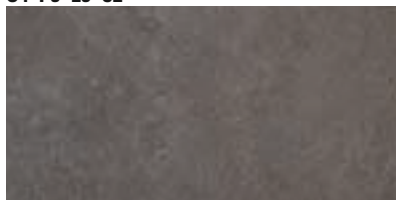

30x60 - 12"x24" (Naturale)

U4 P3 E3 C2



14,7x60 - 5"x24" (Naturale)

U4 P3 E3 C2

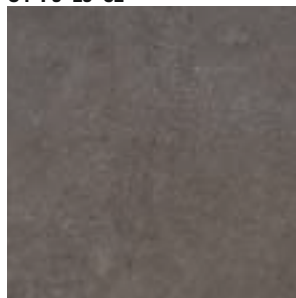

45x45 - 18"x18" (Naturale)

U4 P3 E3 C2



10,9x45 - 4"x18" (Naturale)

U4 P4 E3 C2

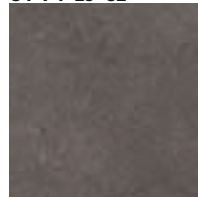

30x30 - 12"x12" (Naturale)

## Linear

U4 P3 E3 C2

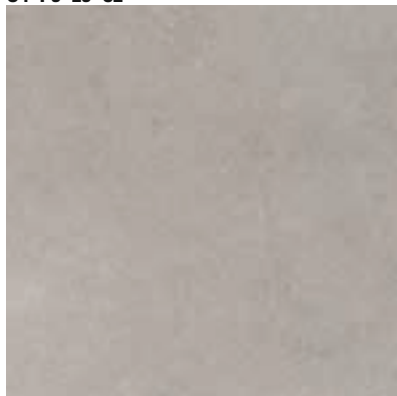

60x60 - 24"x24" (Naturale Rettificato)

U4 P3 E3 C2

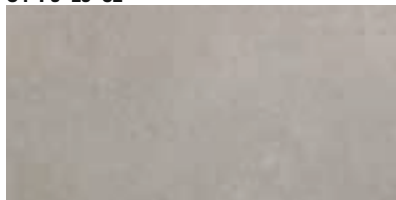

30x60 - 12"x24" (Naturale)

U4 P3 E3 C2

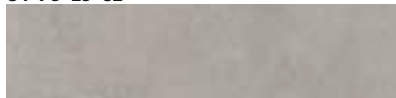

14,7x60 - 5"x24" (Naturale)

U4 P3 E3 C2

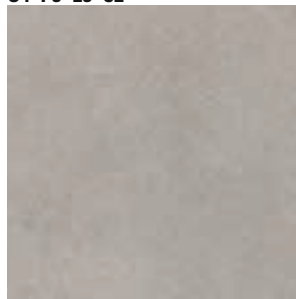

45x45 - 18"x18" (Naturale)

U4 P3 E3 C2





10,9x45 - 4"x18" (Naturale)

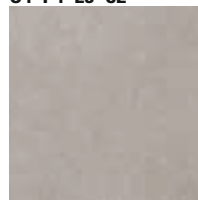

U4 P4 E3 C2







30x30 - 12"x12" (Naturale)



## DECORI DECORS . DECORATIONS . DEKORE . DECOROS



Fascia Metal Rombi 3x60 - 1/4"x24"  Ang. Metal Rombi   
3x3 - 1 1/4"x1 1/4"

Profilo vetro Crema 1,5x60 - 3/4"x24"  Ang. Crema   
1,5x1,5 - 3/4"x3/4"

Profilo vetro Verde 1,5x60 - 3/4"x24"  Ang. Verde   
1,5x1,5 - 3/4"x3/4"

Profilo vetro Fucsia 1,5x60 - 3/4"x24"  Ang. Fucsia   
1,5x1,5 - 3/4"x3/4"

Profilo vetro Arancio 1,5x60 - 3/4"x24"  Ang. Arancio   
1,5x1,5 - 3/4"x3/4"

Profilo vetro Bianco 1,5x60 - 3/4"x24"  Ang. Bianco   
1,5x1,5 - 3/4"x3/4"

\*Profilo vetro Mirror 1,5x60 - 3/4"x24"

Profilo Alluminio 0,8x60 - 1/2"x24"

\*Profilo Giallo 0,8x60 - 1/2"x24"

\*Profilo Rosso 0,8x60 - 1/2"x24"

\*Profilo Blu 0,8x60 - 1/2"x24"

\*Profilo Nero 0,8x60 - 1/2"x24"



Profilo Alluminio 0,3x60 - 1/4"x24"

\*Profilo Giallo 0,3x60 - 1/4"x24"

\*Profilo Rosso 0,3x60 - 1/4"x24"

\*Profilo Blu 0,3x60 - 1/4"x24"

\*Profilo Nero 0,3x60 - 1/4"x24"

Fascia Metal 2,1x30 - 7/8"x12"  Ang. Metal   
2,1x2,1 - 7/8"x7/8"

\*Solo per rivestimento . \*For wall covering only . \*Uniquement pour revêtements de murs . \*Nur für wandverkleidung . \*Solo para revestimento

## MISURE, PESI ED IMBALLI

SIZE, WEIGHT AND PACKAGING . FORMAT, POIDS CONDITIONNEMENT EMBALAGES . MASSE, GEWICHT UND VERPACKUNG . MEDIDAS, PESOS Y EMBALAJES

FORMATO size format formato	spessore	PZ/SCATOLA pieces/box pièces/bôte stücke/karton pzás/caja	MQ/SCATOLA sq. mt./box m <sup>2</sup> /bôte qm./karton mq/caja	KG/SCATOLA kg/box kg/bôte kg/karton kg/caja	MQ/PALLET sq. mt./pallet m <sup>2</sup> /palette qm./palette mq/pallet	KG/PALLET kg/pallet kg/palette kg/palette kg/pallet	SCATOLA/PALLET box/pallet bôte/palette karton/palette caja/pallet
60x60	10 mm	3	1,08	≈ 25,40	43,20	≈ 1036	40
30x60	9,5 mm	6	1,08	≈ 23,00	43,20	≈ 940	40
14,7x60	9,5 mm	12	1,0584	≈ 22,00	31,75	≈ 680	30
45x45	9,5 mm	5	1,0125	≈ 21,00	33,41	≈ 713	33
10,9x45	9,5 mm	20	0,981	≈ 20,00	33,35	≈ 700	34
30x30	9,5 mm	11	0,99	≈ 20,50	47,52	≈ 1004	48
8x30 battiscopa	9,5 mm	33	ml 9,90	≈ 17,00	-	-	-

# CARATTERISTICHE TECNICHE - PIASTRELLE PRESSATE A SECCO - CONFORME ALLA NORMA EN 14411 APPENDICE G GRUPPO BIa

TECHNICAL FEATURES - DRY PRESSED TILES - COMPLIANT WITH STANDARDS EN 14411 ANNEX G GROUP BIa

		CARATTERISTICA TECNICA TECHNICAL FEATURES	NORMA SPECIFICATION	VALORE PRESCRITTO VALUE REQUIRED	*VALORE KEOPE *KEOPE VALUES
CARATTERISTICHE DI REGOLARITA' REGULARITY CHARACTERISTICS		LUNGHEZZA E LARGHEZZA LENGHT AND WIDTH	ISO 10545-2	± 0,6 %	± 0,1 % (RT) ± 0,2 % (NAT)
		SPESSORE THICKNESS	ISO 10545-2	± 5,0 %	CONFORME IN ACCORDANCE
		ORTOGONALITÀ SQUARENESS	ISO 10545-2	± 0,6 %	± 0,1 % (RT) ± 0,2 % (NAT)
		RETTILINEARITÀ DEGLI SPIGOLI STRAIGHTNESS OF THE EDGES	ISO 10545-2	± 0,5 %	± 0,1 % (RT) ± 0,2 % (NAT)
		PLANARITÀ FLATNESS	ISO 10545-2	± 0,5 %	± 0,2 %
CARATTERISTICHE STRUTTURALI STRUCTURAL CHARACTERISTICS		ASSORBIMENTO D'ACQUA WATER ABSORPTION	ISO 10545-3	≤ 0,5 %	< 0,1 %
		FORZA DI ROTTURA BREAKING STRENGHT	ISO 10545-4	≥ 1300 N	> 1500 N
		MODULO DI ROTTURA MODULUS OF RUPTURE		≥ 35 N/mm <sup>2</sup>	≥ 45 N/mm <sup>2</sup>
CARATTERISTICHE SUPERFICIALI SURFACE CHARACTERISTICS		RESISTENZA ALLA ABRASIONE PROFONDA RESISTANCE TO DEEP ABRASION	ISO 10545-6	≤ 175 mm <sup>3</sup>	≤ 145 mm <sup>3</sup>
CARATTERISTICHE TERMO IGMOMETRICHE THERMAL AND HYGROMETRIC CHARACTERISTICS		RESISTENZA AGLI SBALZI TERMICI THERMAL SHOCK RESISTANCE	ISO 10545-9	METODO DI PROVA DISPONIBILE TEST METHOD AVAILABLE	GARANTITA GUARANTEED
		RESISTENZA AL GELO FROST RESISTANCE	ISO 10545-12	RICHIESTA REQUIRED	CONFORME IN ACCORDANCE
CARATTERISTICHE CHIMICHE CHEMICAL CHARACTERISTICS		RESISTENZA AI PRODOTTI CHIMICI CHEMICAL RESISTANCE	ISO 10545-13	METODO DI PROVA DISPONIBILE TEST METHOD AVAILABLE	GARANTITA GUARANTEED
		RESISTENZA ALLE MACCHIE RESISTANCE TO STAINING	ISO 10545-14	METODO DI PROVA DISPONIBILE TEST METHOD AVAILABLE	GARANTITA GUARANTEED
CARATTERISTICHE DI SICUREZZA SAFETY CHARACTERISTICS		COEFFICIENTE DI ATTRITO DINAMICO DYNAMIC SLIDER	BCRA	METODO DI PROVA DISPONIBILE TEST METHOD AVAILABLE	
		COEFFICIENTE DI ATTRITO STATICO STATIC SLIDER	ASTM C1028		
		CLASSIFICAZIONE ANTISDRUCCIOLO INCLINED PLATFORM	DIN 51130		

\*VALORI MEDI RIFERITI A PROVE FATTE NEGLI ULTIMI 24 MESI - AVERAGE VALUES REFER TO TEST DONE IN THE PREVIOUS 24 MONTHS

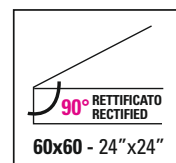

**PEZZI SPECIALI**  
SPECIAL TRIMS . PIECES SPECIALES  
FORMTEILE . PIEZAS ESPECIALES

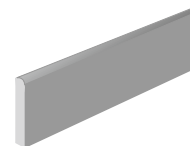

**BATTISCOPA 8x30 - 3"x12"**  
BULL NOSE . PLINTHE  
SOCKET . RODAPIÉ

Consigli di posa - Laying suggestions  
Al fine di semplificare le operazioni di posa e ottimizzare la resa estetica del prodotto si raccomanda di posare con 2-3mm di fuga. To simplify laying operations and ensure the product looks its best, it is advisable to lay with joints of 2 to 3 mm.

Si suggerisce di posare i formati rettangolari affiancati o sfalsati di 2/3. It is recommended that you lay the rectangular formats side by side or offset by 2/3.

Subito dopo la stagionatura delle fughe, si raccomanda di effettuare la pulizia del pavimento (lavaggio A+B) come descritto su: [www.keope.com/cleaning.htm](http://www.keope.com/cleaning.htm)  
As soon as the joints have fully set, it is advisable to clean the floor (cleaning A+B) as described on: [www.keope.com/cleaning.htm](http://www.keope.com/cleaning.htm)

FORMATO - SIZE:  
60x60 (24"x24") . 30x60 (12"x24") . 14,7x60 (5"x24") . 45x45 (18"x18") . 10,9x45 (4"x18") . 30x30 (12"x12")

W MISURA DI FABBRICAZIONE - WORKING SIZE:

596x596

VALORI "W" RIFERITI AI CALIBRI DI PRODUZIONE: 60x60 (6) - VALUES "W" RELATED TO THE PRODUCTION CALIPERS: 60x60 (6).

Certificat par article disponible sur demande

		60x60			
		U	P	E	C
		U4	P3	E3	C2

30x60		45x45		30x30	
U	P	E	C	U	P
U4	P3	E3	C2	U4	P4
				E3	C2

## FORMATI

SIZES . FORMATS  
FORMATE . FORMATOS

	60x60 24"x24"	30x60 12"x24"	14,7x60 5"x24"	45x45 18"x18"	10,9x45 4"x18"	30x30 12"x12"	8x30 3"x12" battiscopa
Ambient	<input type="checkbox"/>	<input checked="" type="checkbox"/>	<input checked="" type="checkbox"/>	<input checked="" type="checkbox"/>	<input checked="" type="checkbox"/>	<input checked="" type="checkbox"/>	<input checked="" type="checkbox"/>
Easy	<input type="checkbox"/>	<input checked="" type="checkbox"/>	<input checked="" type="checkbox"/>	<input checked="" type="checkbox"/>	<input checked="" type="checkbox"/>	<input checked="" type="checkbox"/>	<input checked="" type="checkbox"/>
Linear	<input type="checkbox"/>	<input checked="" type="checkbox"/>	<input checked="" type="checkbox"/>	<input checked="" type="checkbox"/>	<input checked="" type="checkbox"/>	<input checked="" type="checkbox"/>	<input checked="" type="checkbox"/>
Plane	<input type="checkbox"/>	<input checked="" type="checkbox"/>	<input checked="" type="checkbox"/>	<input checked="" type="checkbox"/>	<input checked="" type="checkbox"/>	<input checked="" type="checkbox"/>	<input checked="" type="checkbox"/>

naturale - natural - naturel - naturbelassen - natural

naturale/rettificato - natural/rectified - naturel/rectifie - naturbelassen/rektifiziert - natural/rectificado

Ceramiche Atlas Concorde - divisione Keope - June 2010.

E' vietata la riproduzione, anche parziale, dell'opera in tutte le sue forme. - Reproduction of this printed catalogue, even partially, is prohibited.

FORMATI SIZES	SPESSORE THICKNESS
60x60	10 mm
30x60	9,5 mm
14,7x60	9,5 mm
45x45	9,5 mm
10,9x45	9,5 mm
30x30	9,5 mm

**e-Ceramica**  
**Contact us for wholesale prices or cooperation:**  
**Zoran Milić**  
**E-mail: [info@e-ceramica.com](mailto:info@e-ceramica.com)**

**Mobile : + 386 41 684 696**  
**Telephone : + 386 2 780 54 90**  
**Fax : + 386 2 779 76 61**

*Merilly d.o.o. ; Vodnikova ulica 2 ; Si 2250 Ptuj ; Slovenia ; EU*

**Web : · Americas**

[Ceramic tiles in Argentina](#)  
[Ceramic tiles in Bahamas](#)  
[Ceramic tiles in Bolivia](#)  
[Ceramic tiles in Canada](#)  
[Ceramic tiles in Chile](#)  
[Ceramic tiles in Colombia](#)  
[Ceramic tiles in Costa Rica](#)  
[Ceramic tiles in Cuba](#)  
[Ceramic tiles in Ecuador](#)  
[Ceramic tiles in El Salvador](#)  
[Ceramic tiles in Guatemala](#)  
[Ceramic tiles in Honduras](#)  
[Ceramic tiles in Jamaica](#)  
[Ceramic tiles in México](#)  
[Ceramic tiles in Nicaragua](#)  
[Ceramic tiles in Panamá](#)  
[Ceramic tiles in Paraguay](#)  
[Ceramic tiles in Perú](#)  
[Ceramics in Re. Dominicana](#)  
[Ceramics in Trin. & Tobago](#)  
[Ceramic tiles in Uruguay](#)  
[Ceramic tiles in USA](#)  
[Ceramic tiles in Venezuela](#)

**· Europe**

[Ceramic tiles in BIH](#)  
[Ceramic tiles in Crna Gora](#)  
[Ceramic tiles in España](#)  
[Ceramic tiles in France](#)  
[Ceramic tiles in Germany](#)  
[Ceramic tiles in Hrvatska](#)  
[Ceramic tiles in Ireland](#)  
[Ceramic tiles in Kosove](#)  
[Ceramic tiles in Liechtenstein](#)  
[Ceramic tiles in Magyarország](#)  
[Ceramic tiles in Македонија](#)  
[Ceramic tiles in Maqedoni](#)  
[Ceramic tiles in Malta](#)  
[Ceramic tiles in Österreich](#)  
[Ceramic tiles in Russia](#)  
[Ceramic tiles in Schweiz](#)  
[Ceramic tiles in Suisse](#)  
[Ceramic tiles in Shqiperi](#)  
[Ceramic tiles in Slovenija](#)  
[Ceramic tiles in Србија](#)  
[Ceramics in United Kingdom](#)

**· Asia**

[Ceramic tiles in India](#)  
[Ceramic tiles in Pakistan](#)  
[Ceramic tiles in Philippines](#)  
[Ceramic tiles in Singapore](#)  
[Ceramic tiles in Turkiye](#)

**· Africa & Australia**

[Ceramic tiles in Australia](#)  
[Ceramic tiles in Cameroon](#)  
[Ceramic tiles in Ghana](#)  
[Ceramics in Guinea Ecuatorial](#)  
[Ceramic tiles in Swaziland](#)  
[Ceramic tiles in New Zealand](#)  
[Ceramic tiles in Nigeria](#)