

# PAMESA

## CERAMICA

MODELO / MODEL / MODÈLE	60x60 24"x24"	45x45 18"x18"	31,6x31,6 12,64"x12,64"	20x60 8"x24"
ALCORA			246	
ALCORA ADZ			246	
ARCOIRIS			248	
ARGOS		222		
ARINSAL		223		
ARIZONA			250	
ARIZONA ADZ			250	
ÁVILA			252	
ÁVILA ADZ			252	
CREA			254	
CRIMEA		224		
DANA	208	225		
DANA DECORADO	208			
DELFO		226		
DIANA	210			
DREAM	212	228		
FLANDES		230		
FRESH		231		
GARBI	214			
GEO		232		
KIEV				262
LEGNO				264
LERMA				266
MEDICI			255	
MISTRAL	216			
OPORTO	217	233		
PALADIO		234		
PIREO		235	256	
PISTOIA		236		
POLIS			257	
PRAGA		237		
RIETI		238		
TARIMA		240		
TIROL		241		
TRANI		242		
TRAVER	218			
TYRO	220			
TYRO DECORADO	220			
URBANA		244	258	
URBANA ADZ			258	
VARNA	221		260	
VARNA ADZ			260	
VIENA		245		

# PAVIMENTO PASTA ROJA

RED BODY FLOOR TILES / SOL PÂTE ROUGE

## 60 x 60 / 24" x 24"

DANA  
DANA DECORADO  
DIANA  
DREAM  
GARBI  
MISTRAL  
OPORTO  
TRAVER  
TYRO  
TYRO DECORADO  
VARNA

## 45 x 45 / 18" x 18"

ARGOS  
ARINSAL  
CRIMEA  
DANA  
DELFO  
DREAM  
FLANDES  
FRESH  
GEO  
OPORTO  
PALADIO  
PIREO  
PISTOIA  
PRAGA  
RIETI  
TARIMA  
TIROL  
TRANI  
TYRO  
URBANA  
VIENA

## 31,6 x 31,6 / 12,64" x 12,64"

ALCORA  
ALCORA ADZ  
ARCOIRIS  
ARIZONA  
ARIZONA ADZ  
ÁVILA  
ÁVILA ADZ  
CREA  
MEDICI  
PIREO  
POLIS  
URBANA  
URBANA ADZ  
VARNA  
VARNA ADZ

## 20 x 60 / 8" x 24"

KIEV  
LEGNO  
LERMA

# DANA - DANA DECORADO

| \*45 x 45 | \*31,6 x 60 |

60 x 60 cm / 24" x 24"



\*DANA Marfil PEI 4  
60 x 60 **M12**  
1.840.33.2451



\*DANA Gris PEI 4  
60 x 60 **M12**  
1.840.2.2451



\*DANA Beige PEI 3  
60 x 60 **M12**  
1.840.7.2451



DANA DECORADO Mix PEI 3  
60 x 60 **M12**  
1.840.100.2637



60 x 60

Pvto-Floor-Sool



M<sup>2</sup>



3



1,08



36



38,88



24,80



919



RODAPIÉ ROMO  
7,4 x 60 **P08**  
PZ/CJ 18  
KG/CJ 18,40

# DIANA

60 x 60 cm / 24" x 24"



DIANA Marfil  
60 x 60 **M12**  
1.840.33.700

PEI 4



DIANA Crema  
60 x 60 **M12**  
1.840.96.700

PEI 4

PVTO / FLOOR / SOL: DANA CREMA 60 x 60



60 x 60

Pvto-Floor-Sool



M<sup>2</sup>



3



1,08



36



38,88



24,80



919



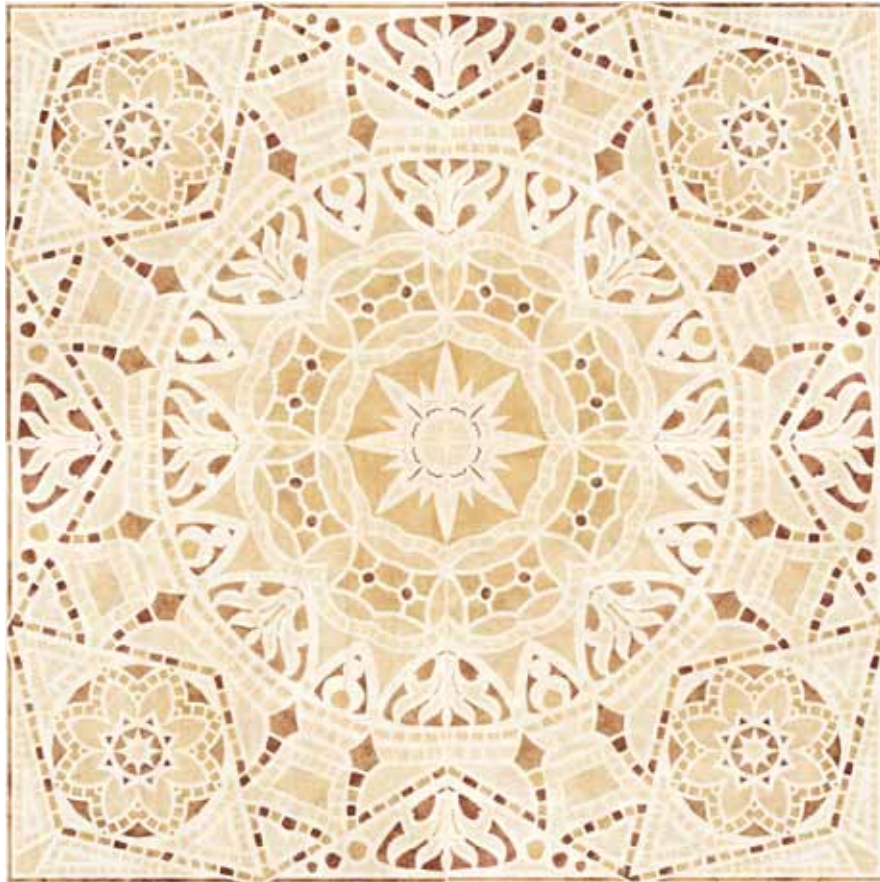

Rosetón RENO  
120 x 120 **P152**  
9.398.1.5033

1   
33,00



Cnf. RENO  
15 x 60 **P86**  
9.494.1.5033

8   
16,12



Giro RENO  
15 x 15 **P37**  
9.247.1.5033

3   
1,46



RODAPIÉ ROMO  
7,4 x 60 **P08**  
PZ/CJ 18  
KG/CJ 18,40

# DREAM

| 45 x 45 | 31,6 x 45,2 |

60 x 60 cm / 24" x 24"



DREAM Marfil PEI 4  
60 x 60 **M12**  
1.840.33.2633



DREAM Crema PEI 4  
60 x 60 **M12**  
1.840.96.2633



DREAM Marrón PEI 3  
60 x 60 **M12**  
1.840.9.2633



DREAM Visón PEI 4  
60 x 60 **M12**  
1.840.24.2633

UNE-ENV 12633

CLASE 1



60 x 60

Pvto-Floor-Sool



M<sup>2</sup>



3



1,08



36



38,88



24,80



919



DREAM Perla  
60 x 60 **M12**  
1.840.37.2633 PEI 4



DREAM Marengo  
60 x 60 **M12**  
1.840.28.2633 PEI 3

RVTO / WALL / RVTM: DREAM PERLA 31,6 x 45,2 / DREAM RELIEVE MARENGO 31,6 x 45,2 / MALLA GLASSTILE MARENGO 30 x 30  
PVTO / FLOOR / SOL: DREAM MARENGO 60 x 60



UNE-ENV 12633

CLASE 1



RODAPIÉ ROMO  
7,4 x 60 **P08**  
PZ/CJ 18  
KG/CJ 18,40



# GARBI

60 x 60 cm / 24" x 24"



GARBI Crema PEI 4  
60 x 60 **M12**  
1.840.96.2444



GARBI Marrón PEI 3  
60 x 60 **M12**  
1.840.9.2444



60 x 60

Pvto-Floor-Sool



M<sup>2</sup>



3



1,08



36



38,88



24,80



919



RODAPIÉ ROMO  
7,4 x 60 **P08**  
PZ/CJ 18  
KG/CJ 18,40

# MISTRAL

60 x 60 cm / 24" x 24" PASTA ROJA / RED BODY TILES / PÂTE ROUGE



MISTRAL Marfil PEI 3  
60 x 60 **M12**  
1.840.33.897

PVTO / FLOOR / SOL: MISTRAL MARFIL 60 x 60



60 x 60

Pvto-Floor-Sool



M<sup>2</sup>



3



1,08



36



38,88



24,80



919



RODAPIÉ ROMO  
7,4 x 60 **P08**  
PZ/CJ 18  
KG/CJ 18,40

# OPORTO

| 45 x 45 | 20 x 60 |

60 x 60 cm / 24" x 24" PASTA ROJA / RED BODY TILES / PÂTE ROUGE



60 x 60



OPORTO Marfil  
60 x 60 M12  
1.840.33.306

PEI 3

PVTO / FLOOR / SOL: OPORTO MARFIL 60 x 60



60 x 60

Pvto-Floor-Sool



M<sup>2</sup>



3



1,08



36



38,88



24,80



919



RODAPIÉ ROMO  
7,4 x 60 P08  
PZ/CJ 18  
KG/CJ 18,40



# TRAVER

60 x 60 cm / 24" x 24"



TRAVER Marfil  
60 x 60 **M12**  
1.840.33.2067

PEI 4



TRAVER Crema  
60 x 60 **M12**  
1.840.96.2067

PEI 4

PVTO / FLOOR / SOL: TRAVER MARFIL 60 x 60 / ROSETÓN RENO 120 x 120 / CNF. RENO 15 x 60 / GIRO RENO 15 x 15



60 x 60

Pvto-Floor-Sool



M<sup>2</sup>



3



1,08



36



38,88



24,80



919





Rosetón RENO  
120 x 120 **P152**  
9.398.1.5033

1   
33,00



Cnf. RENO  
15 x 60 **P86**  
9.494.1.5033

8   
16,12



Giro RENO  
15 x 15 **P37**  
9.247.1.5033

3   
1,46



RODAPIÉ ROMO  
7,4 x 60 **P08**  
PZ/CJ 18  
KG/CJ 18,40

# TYRO - TYRO DECORADO

| \*45 x 45 | \*31,6 x 60 |

60 x 60 cm / 24" x 24" PASTA ROJA / RED BODY TILES / PÂTE ROUGE



\*TYRO Marfil PEI 4  
60 x 60 **M12**  
1.840.33.1603



\*TYRO Crema PEI 4  
60 x 60 **M12**  
1.840.96.1603

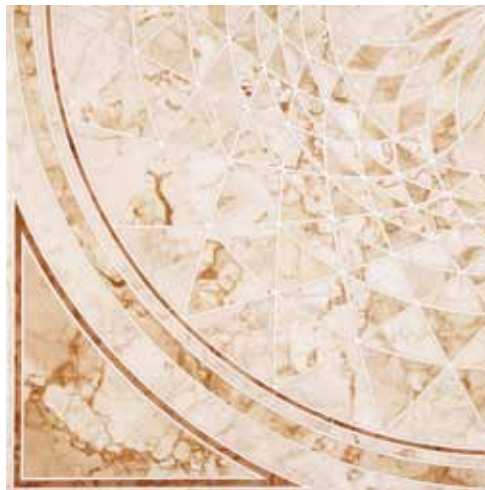

TYRO DECORADO Mix PEI 4  
60 x 60 **M12**  
1.840.100.2638



60 x 60

Pvto-Floor-Sool



M<sup>2</sup>



3



1,08



36



38,88



24,80



919



RODAPIÉ ROMO  
7,4 x 60 **P08**  
PZ/CJ 18  
KG/CJ 18,40

# VARNA

| \*31,6 x 31,6 | \*20 x 60 |

60 x 60 cm / 24" x 24" PASTA ROJA / RED BODY TILES / PÂTE ROUGE



60 x 60



VARNA Marfil  
60 x 60 **M12**  
1.840.33.300 PEI 4



VARNA Siena  
60 x 60 **M12**  
1.840.53.300 PEI 4



Malla VARNA Mix 10   
30 x 30 **P67** 18,00   
9.635.100.300

UNE-ENV 12633

CLASE 1



60 x 60

Pvto-Floor-Sool



M<sup>2</sup>



3



1,08



36



38,88



24,80



919



RODAPIÉ ROMO  
7,4 x 60 **P08**  
PZ/CJ 18  
KG/CJ 18,40

# ARGOS

| 31,6 x 45,2 |

45 x 45 cm / 18" x 18" PASTA ROJA / RED BODY TILES / PÂTE ROUGE



ARGOS Crema  
45 x 45 **M08**  
1.302.96.1209

PEI 4



ARGOS Marfil  
45 x 45 **M08**  
1.302.33.1209

PEI 4

PVTO / FLOOR / SOL: ARGOS MARFIL 45 x 45



45 x 45

Pvto-Floor-Sool



M<sup>2</sup>



7



1,42



52



73,84



25,10



1331



RODAPIÉ ROMO  
7,4 x 45 **P06**  
PZ/CJ 40  
KG/CJ 22,86



# ARINSAL

| 31,6 x 45,2 |

45 x 45 cm / 18" x 18" PASTA ROJA / RED BODY TILES / PÂTE ROUGE



45 x 45



ARINSAL Silver  
45 x 45 **M08**  
1.302.183.1624

PEI 2



ARINSAL Óxido  
45 x 45 **M08**  
1.302.91.1624

PEI 3

PVTO / FLOOR / SOL: ARINSAL ÓXIDO 45 x 45



45 x 45

Pvto-Floor-Sool



M<sup>2</sup>



7



1,42



52



73,84



25,10



1331



RODAPIÉ ROMO  
7,4 x 45 **P06**  
PZ/CJ 40  
KG/CJ 22,86



# CRIMEA

| 20 x 60 |

45 x 45 cm / 18" x 18" PASTA ROJA / RED BODY TILES / PÂTE ROUGE



CRIMEA Blanco PEI 4  
45 x 45 **M10**  
1.302.12.645

RVTO / WALL / RVTM: CRIMEA BLANCO 20 x 60 / LIST. TIBOR PLATA 0,6 x 25 / DEC. NIZA 20 x 60  
PVTO / FLOOR / SOL: CRIMEA BLANCO 45 x 45



45 x 45

Pvto-Floor-Sool



M<sup>2</sup>



7



1,42



52



73,84



25,10



1331



RODAPIÉ ROMO  
7,4 x 45 **P06**  
PZ/CJ 40  
KG/CJ 22,86

# DANA

| 60 x 60 | 31,6 x 60 |

45 x 45 cm / 18" x 18" PASTA ROJA / RED BODY TILES / PÂTE ROUGE



45 x 45



DANA Marfil PEI 4  
45 x 45 **M10**  
1.302.33.2451



DANA Gris PEI 4  
45 x 45 **M10**  
1.302.2.2451



DANA Beige PEI 3  
45 x 45 **M10**  
1.302.7.2451



Giro TOJA 4   
45 x 45 **P107** 15,00   
9.232.1.791



Cnf. TOJA 4   
45 x 45 **P107** 15,00   
9.232.1.790



Dec. TOJA 4   
45 x 45 **P107** 15,00   
9.232.1.792



TACOS AUREA 15   
7 x 7 **P09** 1,00   
9.486.1.2463  
(Mix de 5 piezas)  
(Mix of 5 pieces)  
(Mix de 5 pieces)



45 x 45

Pvto-Floor-Sool



M<sup>2</sup>



7



1,42



52



73,84



25,10



1331



RODAPIÉ ROMO  
7,4 x 45 **P06**  
PZ/CJ 40  
KG/CJ 22,86



DELFO Blanco PEI 4  
45 x 45 **M09**  
1.302.12.253



DELFO Arena PEI 4  
45 x 45 **M09**  
1.302.17.253



DELFO Marrón PEI 3  
45 x 45 **M09**  
1.302.9.253



Cnf. DELFO 10  
19 x 45 **P25** 16,50  
9.692.1.253



Giro DELFO 5  
19 x 19 **P53** 4,10  
9.710.1.253



45 x 45

Pvto-Floor-Sool



M<sup>2</sup>



7



1,42



52



73,84



25,10



1331



RODAPIÉ ROMO  
7,4 x 45 **P06**  
PZ/CJ 40  
KG/CJ 22,86

# DREAM

45 x 45 cm / 18" x 18"

| 60 x 60 | 31,6 x 45,2 |



DREAM Marfil PEI 4  
45 x 45 **M09**  
1.302.33.2633



DREAM Crema PEI 4  
45 x 45 **M09**  
1.302.96.2633



DREAM Perla PEI 4  
45 x 45 **M09**  
1.302.37.2633



DREAM Marrón PEI 3  
45 x 45 **M09**  
1.302.9.2633



DREAM Visón PEI 4  
45 x 45 **M09**  
1.302.24.2633



DREAM Marengo PEI 3  
45 x 45 **M09**  
1.302.28.2633



45 x 45

Pvto-Floor-Sool



M<sup>2</sup>



7



1,42



52



73,84



25,10



1331





RODAPIÉ ROMO  
7,4 x 45 **P06**  
PZ/CJ 40  
KG/CJ 22,86

# FLANDES COLECCIÓN CREA+

45 x 45 cm / 18" x 18" PASTA ROJA / RED BODY TILES / PÂTE ROUGE



FLANDES Haya PEI 4  
45 x 45 **M09**  
1.302.165.542



FLANDES Caoba PEI 3  
45 x 45 **M09**  
1.302.35.542



FLANDES Cerezo PEI 3  
45 x 45 **M09**  
1.302.232.542



Cnf. AMBERES Haya 6   
8 x 45 **P22** 3,98   
9.654.165.1945



Giro AMBERES Haya 5   
8 x 8 **P19** 0,60   
9.417.165.1945

PVTO / FLOOR / SOL: FLANDES HAYA 45 x 45 / FLANDES CAOBA 45 x 45 / CNF AMBERES HAYA 8 x 45 / GIRO AMBERES HAYA 8 x 8



UNE-ENV 12633

CLASE 2



45 x 45

Pvto-Floor-Sool



M<sup>2</sup>



7



1,42



52



73,84



25,10



1331



RODAPIÉ ROMO  
7,4 x 45 **P06**  
PZ/CJ 40  
KG/CJ 22,86



FRESH Cream PEI 4  
45 x 45 **M09**  
1.302.163.1929



FRESH Gold PEI 4  
45 x 45 **M09**  
1.302.189.1929

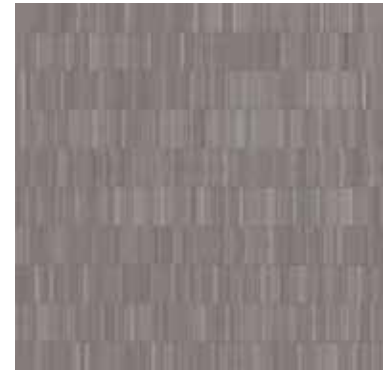

FRESH Grey PEI 3  
45 x 45 **M09**  
1.302.161.1929



Cnf. FRESH Cream 10   
19 x 45 **P25** 16,50   
9.692.163.1929  
[FRESH Cream - URBANA Crema]



Cnf. FRESH Gold 10   
19 x 45 **P25** 16,50   
9.692.189.1929  
[FRESH Gold - URBANA Beige]



Cnf. FRESH Grey 10   
19 x 45 **P25** 16,50   
9.692.161.1929  
[FRESH Grey - URBANA Gris]



Giro. FRESH Cream 5   
19 x 19 **P53** 4,10   
9.710.163.1929  
[FRESH Cream - URBANA Crema]



Giro. FRESH Gold 5   
19 x 19 **P53** 4,10   
9.710.189.1929  
[FRESH Gold - URBANA Beige]



Giro. FRESH Grey 5   
19 x 19 **P53** 4,10   
9.710.161.1929  
[FRESH Grey - URBANA Gris]

UNE-ENV 12633

CLASE 1



45 x 45

Pvto-Floor-Sool



M<sup>2</sup>



7



1,42



52



73,84



25,10



1331



RODAPIÉ ROMO  
7,4 x 45 **P06**  
PZ/CJ 40  
KG/CJ 22,86



GEO Ámbar PEI 4  
45 x 45 **M09**  
1.302.126.1783



GEO Plata PEI 4  
45 x 45 **M09**  
1.302.31.1783



GEO Marrón PEI 3  
45 x 45 **M09**  
1.302.9.1783



GEO Grafito PEI 3  
45 x 45 **M09**  
1.302.68.1783



Cnf. CAMPUS Marfil 22   
10 x 45 **P40** 20,70   
9.32.33.1821



Cnf. CAMPUS Gris 22   
10 x 45 **P40** 20,70   
9.32.2.1821



Taco CAMPUS Marfil 5   
10 x 10 **P20** 1,08   
9.100.33.1821



Taco CAMPUS Gris 5   
10 x 10 **P20** 1,08   
9.100.2.1821

UNE-ENV 12633

CLASE 2



45 x 45

Pvto-Floor-Sool



M<sup>2</sup>



7



1,42



52



73,84



25,10



1331



RODAPIÉ ROMO  
7,4 x 45 **P06**  
PZ/CJ 40  
KG/CJ 22,86



# OPORTO

| 60 x 60 | 20 x 60 |

45 x 45 cm / 18" x 18" PASTA ROJA / RED BODY TILES / PÂTE ROUGE



45 x 45



OPORTO Blanco PEI 4  
45 x 45 **M10**  
1.302.12.306

RVTO / WALL / RVTM: OPORTO BLANCO 20 x 60 / DEC. NINA BLANCO 20 x 60  
PVTO / FLOOR / SOL: OPORTO BLANCO 45 x 45



45 x 45

Pvto-Floor-Sool



M<sup>2</sup>



7



1,42



52



73,84



25,10



1331



RODAPIÉ ROMO  
7,4 x 45 **P06**  
PZ/CJ 40  
KG/CJ 22,86



PALADIO Marfil PEI 4  
45 x 45 **M09**  
1.302.33.896



PALADIO Ocre PEI 3  
45 x 45 **M09**  
1.302.52.896



Giro MULTICOLOR 32   
6,5 x 6,5 **P24** 4,00   
25.404.1.1812  
[Mármol - Marble - Marbres]



Cnf. MULTICOLOR 36   
6,5 x 30 **P41** 14,36   
25.650.1.1812  
[Mármol - Marble - Marbres]

PVTO / FLOOR / SOL: PALADIO MARFIL 45 x 45 / PALADIO OCRE 45 x 45 / CNF. MULTICOLOR 6,5 x 30 / GIRO MULTICOLOR 6,5 x 6,5



45 x 45

Pvto-Floor-Sool



M<sup>2</sup>



7



1,42



52



73,84



25,10



1331



RODAPIÉ ROMO  
7,4 x 45 **P06**  
PZ/CJ 40  
KG/CJ 22,86



PIREO Marfil  
45 x 45 **M10**  
1.302.33.154

PEI 4



Cnf. TAXOS Marfil  
8 x 45 **P22**  
9.654.33.494

6

4,54



Giro TAXOS Marfil  
8 x 8 **P19**  
9.417.33.494

5

0,66

PVTO / FLOOR / SOL: PIREO MARFIL 45 x 45 / CNF. TAXOS MARFIL 8 x 45



45 x 45

Pvto-Floor-Sool



M<sup>2</sup>



7



1,42



52



73,84



25,10



1331



RODAPIÉ ROMO  
7,4 x 45 **P06**  
PZ/CJ 40  
KG/CJ 22,86

# PISTOIA

45 x 45 cm / 18" x 18" PASTA ROJA / RED BODY TILES / PÂTE ROUGE



PISTOIA Arce  
45 x 45 **M10**  
1.302.198.2439

PEI 3



PISTOIA Roble  
45 x 45 **M10**  
1.302.36.2439

PEI 3

PVTO / FLOOR / SOL: PISTOIA ARCE 45 x 45



45 x 45

Pvto-Floor-Sool



M<sup>2</sup>



7



1,42



52



73,84



25,10



1331





PRAGA Marfil  
45 x 45 **M09**  
1.302.33.285

PEI 4



PRAGA Ceniza  
45 x 45 **M09**  
1.302.19.285

PEI 4



PRAGA Terra  
45 x 45 **M09**  
1.302.56.285

PEI 3



Cnf. ACRA Marfil 30   
5 x 30 **P25** 7,50   
9.423.33.1022  
[Marmol - Marble]



Cnf. ACRA Mica 30   
5 x 30 **P25** 7,50   
9.423.125.1022  
[Marmol - Marble]

PVTO / FLOOR / SOL: PRAGA MARFIL 45 x 45 / CNF. ACRA MARFIL 5 x 30



UNE-ENV 12633

CLASE 2



45 x 45

Pvto-Floor-Sool



M<sup>2</sup>



7



1,42



52



73,84



25,10



1331



RODAPIÉ ROMO  
7,4 x 45 **P06**  
PZ/CJ 40  
KG/CJ 22,86

# RIETI

| 31,6 x 60 |

45 x 45 cm / 18" x 18" PASTA ROJA / RED BODY TILES / PÂTE ROUGE



RIETI Marfil PEI 4  
45 x 45 **M10**  
1.302.33.2365



RIETI Noce PEI 4  
45 x 45 **M10**  
1.302.160.2365



Cnf. VICTORIA 20   
10 x 45 **P52** 16,80   
9.32.1.275



Giro VICTORIA 5   
10 x 10 **P12** 0,95   
9.195.1.275



Rosetón VICTORIA 1   
90 x 90 **P131** 14,88   
9.313.1.275



45 x 45

Pvto-Floor-Sool



M<sup>2</sup>



7



1,42



52



73,84



25,10



1331



RODAPIÉ ROMO  
7,4 x 45 **P06**  
PZ/CJ 40  
KG/CJ 22,86

# TARIMA

45 x 45 cm / 18" x 18" PASTA ROJA / RED BODY TILES / PÂTE ROUGE



TARIMA Paja PEI 4  
45 x 45 **M08**  
1.302.42.1241



TARIMA Roble PEI 4  
45 x 45 **M08**  
1.302.36.1241



Cnf. TARIMA 20   
12 x 45 **P54** 18,88   
9.309.1.1241

PVTO / FLOOR / SOL: TARIMA PAJA 45 x 45 / TARIMA ROBLE 45 x 45 / CNF. TARIMA 12 x 45



45 x 45

Pvto-Floor-Sool



M<sup>2</sup>



7



1,42



52



73,84



25,10



1331



RODAPIÉ ROMO  
7,4 x 45 **P06**  
PZ/CJ 40  
KG/CJ 22,86

# TIROL COLECCIÓN CREA+

45 x 45 cm / 18" x 18" PASTA ROJA / RED BODY TILES / PÂTE ROUGE



45 x 45



TIROL Marfil PEI 4  
45 x 45 **M09**  
1.302.33.201



TIROL Crema PEI 4  
45 x 45 **M09**  
1.302.96.201



TIROL Perla PEI 4  
45 x 45 **M09**  
1.302.37.201



Cnf. CORUM Noce 24   
5 x 30 **P29** 7,06   
9.423.160.806  
[Mármol - Marble - Marbres]



Cnf. CORUM Perla 24   
5 x 30 **P29** 7,06   
9.423.37.806  
[Mármol - Marble - Marbres]

PVTO / FLOOR / SOL: TIROL MARFIL 45 x 45 / CNF. CORUM NOCE 5 x 30



45 x 45

Pvto-Floor-Sool



M<sup>2</sup>



7



1,42



52



73,84



25,10



1331



RODAPIÉ ROMO  
7,4 x 45 **P06**  
PZ/CJ 40  
KG/CJ 22,86



# TRANI

| 20 x 60 |

45 x 45 cm / 18" x 18" PASTA ROJA / RED BODY TILES / PÂTE ROUGE



TRANI Crema PEI 4  
45 x 45 **M10**  
1.302.96.2438

RVTO / WALL / RVTM: TRANI CREMA 20 x 60 / DEC. CALAIS CREMA 20 x 60  
PVTO / FLOOR / SOL: TRANI CREMA 45 x 45



45 x 45

Pvto-Floor-Sool



M<sup>2</sup>



7



1,42



52



73,84



25,10



1331



RODAPIÉ ROMO  
7,4 x 45 **P06**  
PZ/CJ 40  
KG/CJ 22,86

# TYRO

| 60 x 60 | 31,6 x 60 |

45 x 45 cm / 18" x 18" PASTA ROJA / RED BODY TILES / PÂTE ROUGE



45 x 45



TYRO Marfil  
45 x 45 **M10**  
1.302.33.1603

PEI 4



TYRO Crema  
45 x 45 **M10**  
1.302.96.1603

PEI 4



Angulo NOBEL  
45 x 45 **P107**  
1.232.1.794

4

15,00

PVTO / FLOOR / SOL: TYRO CREMA 45 x 45 / ANGULO NOBEL 45 x 45



45 x 45

Pvto-Floor-Sool



M<sup>2</sup>



7



1,42



52



73,84



25,10



1331



RODAPIÉ ROMO  
7,4 x 45 **P06**  
PZ/CJ 40  
KG/CJ 22,86

# URBANA

| 31,6 x 31,6 | 31,6 x 45,2 |

45 x 45 cm / 18" x 18"



URBANA Marfil PEI 4  
45 x 45 **M09**  
1.302.33.1702



URBANA Crema PEI 4  
45 x 45 **M09**  
1.302.96.1702



URBANA Beige PEI 4  
45 x 45 **M09**  
1.302.71702



URBANA Marrón PEI 3  
45 x 45 **M09**  
1.302.9.1702



URBANA Gris PEI 3  
45 x 45 **M09**  
1.302.2.1702



Cnf. CAMPUS Marfil 22   
10 x 45 **P40** 20,70   
9.32.33.1821



Cnf. CAMPUS Gris 22   
10 x 45 **P40** 20,70   
9.32.2.1821



Cnf. CHERRY 22   
10 x 45 **P35** 20,70   
9.32.1.1825



Taco CAMPUS Marfil 5   
10 x 10 **P20** 1,08   
9.100.33.1821



Taco CAMPUS Gris 5   
10 x 10 **P20** 1,08   
9.100.2.1821



Taco CHERRY 5   
10 x 10 **P20** 1,08   
9.100.1.1825

UNE-ENV 12633

CLASE 1



45 x 45

Pvto-Floor-Sool



M<sup>2</sup>



7



1,42



52



73,84



25,10



1331



RODAPIÉ ROMO  
7,4 x 45 **P06**  
PZ/CJ 40  
KG/CJ 22,86



\*MOLDURA PELDAÑO  
6 x 45 **P73**  
PZ/CJ 20  
KG/CJ 15



\*PELDAÑO MOLDURA ESPECIAL  
45 x 45 **P96**  
PZ/CJ 4  
KG/CJ 17



\*ÁNGULO MOLDURA ESPECIAL  
45 x 45 **P125**  
PZ/CJ 4  
KG/CJ 19

# VIENA

| 20 x 60 |

45 x 45 cm / 18" x 18" PASTA ROJA / RED BODY TILES / PÂTE ROUGE



45 x 45



VIENA Marfil PEI 4  
45 x 45 **M10**  
1.302.33.107



VIENA Perla PEI 4  
45 x 45 **M10**  
1.302.37.107



VIENA Siena PEI 4  
45 x 45 **M10**  
1.302.53.107



VIENA Marengo PEI 4  
45 x 45 **M10**  
1.302.28.107



45 x 45

Pvto-Floor-Sool



M<sup>2</sup>



7



1,42



52



73,84



25,10



1331



RODAPIÉ ROMO  
7,4 x 45 **P06**  
PZ/CJ 40  
KG/CJ 22,86

# ALCORA - ALCORA ADZ

31,6 x 31,6 cm / 12,64" x 12,64"



ALCORA Arena PEI 4  
31,6 x 31,6 **M04**  
1.301.17.2039



ALCORA Rústico PEI 3  
31,6 x 31,6 **M04**  
1.301.196.2039



ALCORA ADZ Arena  
31,6 x 31,6 **M07**  
1.301.17.3803



ALCORA ADZ Rústico  
31,6 x 31,6 **M07**  
1.301.196.3803



Cnf. ALBORADA 25   
10 x 31,6 **P26** 14,40   
9.95.1.1595



Taco ALBORADA 20   
10 x 10 **P11** 3,46   
9.100.1.1595



Tacos MESSINA 24   
5 x 5 **P05** 1,05   
9.583.1.9  
[Mix de 3 piezas]  
[Mix of 3 pieces]  
[Mix de 3 pieces]

UNE-ENV 12633

CLASE 3

ADZ



31,6 x 31,6



Pvto-Floor-Sool



M<sup>2</sup>



16

1,60



54



86,40



27,00



1484





RODAPIÉ ROMO  
7,4 x 31,6 **P03**  
PZ/CJ 40  
KG/CJ 15,30



\*MOLDURA PELDAÑO  
5,5 x 31,6 **P40**  
PZ/CJ 22  
KG/CJ 15



\*PELDAÑO MOLDURA ESPECIAL  
31,6 x 31,6 **P72**  
PZ/CJ 6  
KG/CJ 15



\*ÁNGULO MOLDURA ESPECIAL  
31,6 x 31,6 **P106**  
PZ/CJ 4  
KG/CJ 14

# ARCOIRIS

31,6 x 31,6 cm / 12,64" x 12,64"



ARCOIRIS Blanco PEI 4  
31,6 x 31,6 **M12**  
1.301.12.1587



ARCOIRIS Pistacho PEI 2  
31,6 x 31,6 **M12**  
1.301.194.1587



ARCOIRIS Turquesa PEI 2  
31,6 x 31,6 **M12**  
1.301.27.1587



ARCOIRIS Amarillo PEI 3  
31,6 x 31,6 **M12**  
1.301.11.1587



ARCOIRIS Naranja PEI 3  
31,6 x 31,6 **M12**  
1.301.57.1587



ARCOIRIS Carmín PEI 2  
31,6 x 31,6 **M12**  
1.301.195.1587

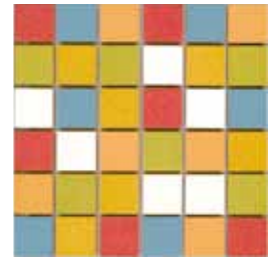

Malla COLORES 11   
31,6 x 31,6 **P62** 16,5   
9.94.1.560

PVTO / FLOOR / SOL: ARCOIRIS AMARILLO 31,6 x 31,6 / ARCOIRIS NARANJA 31,6 x 31,6 / ARCOIRIS CARMÍN 31,6 x 31,6 / ARCOIRIS TURQUESA 31,6 x 31,6 / ARCOIRIS PISTACHO 31,6 x 31,6



31,6 x 31,6



Pvto-Floor-Sool



M<sup>2</sup>



16



1,60



54



86,40



27,00



1484



RODAPIÉ ROMO  
7,4 x 31,6 **P03**  
PZ/CJ 40  
KG/CJ 15,30



# ARIZONA - ARIZONA ADZ

31,6 x 31,6 cm / 12,64" x 12,64"



ARIZONA Beige PEI 4  
31,6 x 31,6 **M04**  
1.301.7.855



ARIZONA Siena PEI 4  
31,6 x 31,6 **M04**  
1.301.53.855



ARIZONA Gris PEI 4  
31,6 x 31,6 **M04**  
1.301.2.855



ARIZONA Marrón PEI 4  
31,6 x 31,6 **M04**  
1.301.9.855



ARIZONA Ocre PEI 4  
31,6 x 31,6 **M04**  
1.301.52.855



ARIZONA Grafito PEI 3  
31,6 x 31,6 **M04**  
1.301.68.855



ARIZONA ADZ Beige  
31,6 x 31,6 **M07**  
1.301.7.3804



ARIZONA ADZ Siena  
31,6 x 31,6 **M07**  
1.301.53.3804



ARIZONA ADZ Grafito  
31,6 x 31,6 **M07**  
1.301.68.3804



Cnf. PALMIRA Beige 26   
15,5 x 31,6 **P32** 26,10   
9.311.7.670



Cnf. PALMIRA Grafito 26   
15,5 x 31,6 **P32** 26,10   
9.311.68.670



Giro PALMIRA Beige 52   
15,5 x 15,5 **P14** 26,10   
9.312.7.670



Giro PALMIRA Grafito 52   
15,5 x 15,5 **P14** 26,10   
9.312.68.670

UNE-ENV 12633  
CLASE 1

UNE-ENV 12633  
CLASE 3  
ADZ



31,6 x 31,6

Pvto-Floor-Sool



M²



16



1,60



54



86,40



27,00



1484



RODAPIÉ ROMO  
7,4 x 31,6 **P03**  
PZ/CJ 40  
KG/CJ 15,30



\*MOLDURA PELDAÑO  
5,5 x 31,6 **P40**  
PZ/CJ 22  
KG/CJ 15



\*PELDAÑO MOLDURA ESPECIAL  
31,6 x 31,6 **P72**  
PZ/CJ 6  
KG/CJ 15



\*ÁNGULO MOLDURA ESPECIAL  
31,6 x 31,6 **P106**  
PZ/CJ 4  
KG/CJ 14



# ÁVILA - ÁVILA ADZ

31,6 x 31,6 cm / 12,64" x 12,64"



ÁVILA Coto PEI 3  
31,6 x 31,6 **M04**  
1.301.46.2005



Dec. ARENAL 11  
31,6 x 31,6 **P83** 17,50  
9.86.1.631



ÁVILA ADZ Coto  
31,6 x 31,6 **M07**  
1.301.46.2635



TACOS ARENAL 15  
7 x 7 **P09** 1,00  
9.486.1.631  
(Mix de 5 piezas)  
(Mix of 5 pieces)  
(Mix de 5 piezas)

PVTO / FLOOR / SOL: ÁVILA COTO 31,6 x 31,6



UNE-ENV 12633

CLASE 1

UNE-ENV 12633

CLASE 3

ADZ



31,6 x 31,6

Pvto-Floor-Sool



M<sup>2</sup>



16



1,60



54



86,40



27,00



1484



RODAPIÉ ROMO  
7,4 x 31,6 **P03**  
PZ/CJ 40  
KG/CJ 15,30



\*MOLDURA PELDAÑO  
5,5 x 31,6 **P40**  
PZ/CJ 22  
KG/CJ 15



\*PELDAÑO MOLDURA ESPECIAL  
31,6 x 31,6 **P72**  
PZ/CJ 6  
KG/CJ 15



\*ÁNGULO MOLDURA ESPECIAL  
31,6 x 31,6 **P106**  
PZ/CJ 4  
KG/CJ 14



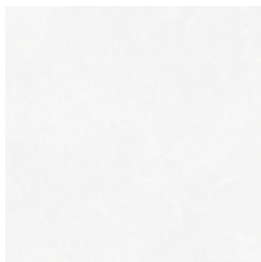

CREA Blanco PEI 4  
31,6 x 31,6 **M08**  
1.301.12.1937



CREA Ocean PEI 3  
31,6 x 31,6 **M08**  
1.301.171.1937



CREA Rosa PEI 4  
31,6 x 31,6 **M08**  
1.301.6.1937

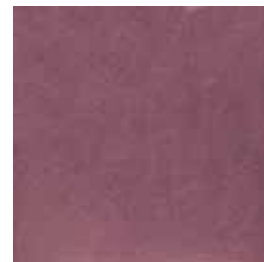

CREA Malva PEI 2  
31,6 x 31,6 **M08**  
1.301.70.1937

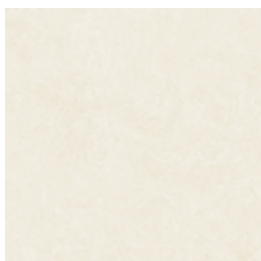

CREA Marfil PEI 4  
31,6 x 31,6 **M08**  
1.301.33.1937

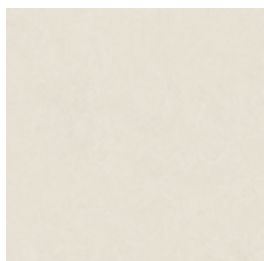

CREA Nacar PEI 4  
31,6 x 31,6 **M08**  
1.301.30.1937



CREA Marrón PEI 2  
31,6 x 31,6 **M08**  
1.301.9.1937



CREA Marengo PEI 3  
31,6 x 31,6 **M08**  
1.301.28.1937

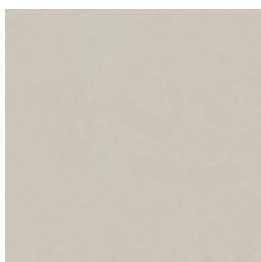

CREA Visón PEI 3  
31,6 x 31,6 **M08**  
1.301.24.1937

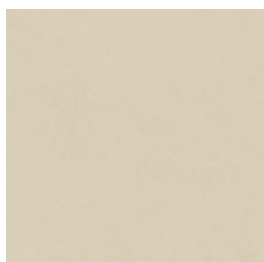

CREA Cacao PEI 3  
31,6 x 31,6 **M08**  
1.301.246.1937



CREA Musgo PEI 3  
31,6 x 31,6 **M08**  
1.301.805.1937



CREA Camel PEI 3  
31,6 x 31,6 **M08**  
1.301.220.1937



CREA Naranja PEI 2  
31,6 x 31,6 **M08**  
1.301.57.1937



CREA Turquesa PEI 2  
31,6 x 31,6 **M08**  
1.301.27.1937



CREA Rojo PEI 2  
31,6 x 31,6 **M08**  
1.301.8.1937

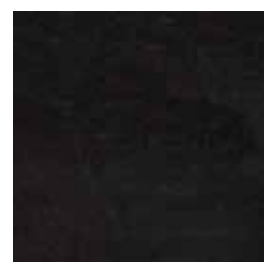

CREA Negro PEI 2  
31,6 x 31,6 **M08**  
1.301.3.1937



31,6 x 31,6

Pvto-Floor-Sool



M<sup>2</sup>



16



1,60



54



86,40



27,00



1484



RODAPIÉ ROMO  
7,4 x 31,6 **P03**  
PZ/CJ 40  
KG/CJ 15,30

# MEDICI

31,6 x 31,6 cm / 12,64" x 12,64" PASTA ROJA / RED BODY TILES / PÂTE ROUGE



31,6 x 31,6



MEDICI Blanco PEI 4  
31,6 x 31,6 **M08**  
1.301.12.953



MEDICI Celeste PEI 3  
31,6 x 31,6 **M08**  
1.301.55.953



MEDICI Malva PEI 3  
31,6 x 31,6 **M08**  
1.301.70.953



MEDICI Azul PEI 2  
31,6 x 31,6 **M08**  
1.301.4.953



MEDICI Marengo PEI 4  
31,6 x 31,6 **M08**  
1.301.28.953



MEDICI Grafito PEI 2  
31,6 x 31,6 **M08**  
1.301.68.953



MEDICI Marfil PEI 4  
31,6 x 31,6 **M08**  
1.301.33.953



MEDICI Terra PEI 3  
31,6 x 31,6 **M08**  
1.301.56.953



MEDICI Marrón PEI 2  
31,6 x 31,6 **M08**  
1.301.9.953



31,6 x 31,6

Pvto-Floor-Sool



M<sup>2</sup>



16



1,60



54



86,40



27,00



1484



RODAPIÉ ROMO  
7,4 x 31,6 **P03**  
PZ/CJ 40  
KG/CJ 15,30



PIREO Marfil PEI 4  
 31,6 x 31,6 **M08**  
 1.301.33.154

PVTO / FLOOR / SOL: PIREO MARFIL 31,6 x 31,6



31,6 x 31,6

Pvto-Floor-Sool



M<sup>2</sup>



16



1,60



54



86,40



27,00



1484



RODAPIÉ ROMO  
 7,4 x 31,6 **P03**  
 PZ/CJ 40  
 KG/CJ 15,30



# POLIS

| 31,6 x 60 |

31,6 x 31,6 cm / 12,64" x 12,64" PASTA ROJA / RED BODY TILES / PÂTE ROUGE



31,6 x 31,6



POLIS Perla PEI 4  
31,6 x 31,6 **M08**  
1.301.37.2368



POLIS Marfil PEI 4  
31,6 x 31,6 **M08**  
1.301.33.2368



POLIS Marengo PEI 3  
31,6 x 31,6 **M08**  
1.301.28.2368



POLIS Marrón PEI 3  
31,6 x 31,6 **M08**  
1.301.9.2368

RVTO / WALL / RVTM: POLIS MARFIL 31,6 x 60 / DEC. FLORAL MARFIL 31,6 x 60  
PVTO / FLOOR / SOL: POLIS MARRÓN 31,6 x 31,6



UNE-ENV 12633

CLASE 3



31,6 x 31,6

Pvto-Floor-Sool



M<sup>2</sup>



16



1,60



54



86,40



27,00



1484



RODAPIÉ ROMO  
7,4 x 31,6 **P03**  
PZ/CJ 40  
KG/CJ 15,30

# URBANA - URBANA ADZ

| \*45 x 45 | \*31,6 x 45,2 |

31,6 x 31,6 cm / 12,64" x 12,64" PASTA ROJA / RED BODY TILES / PÂTE ROUGE

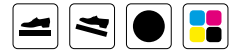

\*URBANA Marfil PEI 4  
31,6 x 31,6 **M07**  
1.301.33.1702



\*URBANA Crema PEI 4  
31,6 x 31,6 **M07**  
1.301.96.1702



\*URBANA Beige PEI 4  
31,6 x 31,6 **M07**  
1.301.7.1702



\*URBANA Marrón PEI 3  
31,6 x 31,6 **M07**  
1.301.9.1702



\*URBANA Gris PEI 3  
31,6 x 31,6 **M07**  
1.301.2.1702



URBANA ADZ Beige  
31,6 x 31,6 **M08**  
1.301.7.3813



URBANA ADZ Marfil  
31,6 x 31,6 **M08**  
1.301.33.3813



URBANA ADZ Gris  
31,6 x 31,6 **M08**  
1.301.2.3813

UNE-ENV 12633  
CLASE 1

UNE-ENV 12633  
CLASE 3  
ADZ



31,6 x 31,6

Pvto-Floor-Sool



M<sup>2</sup>



16



1,60



54



86,40



27,00



1484

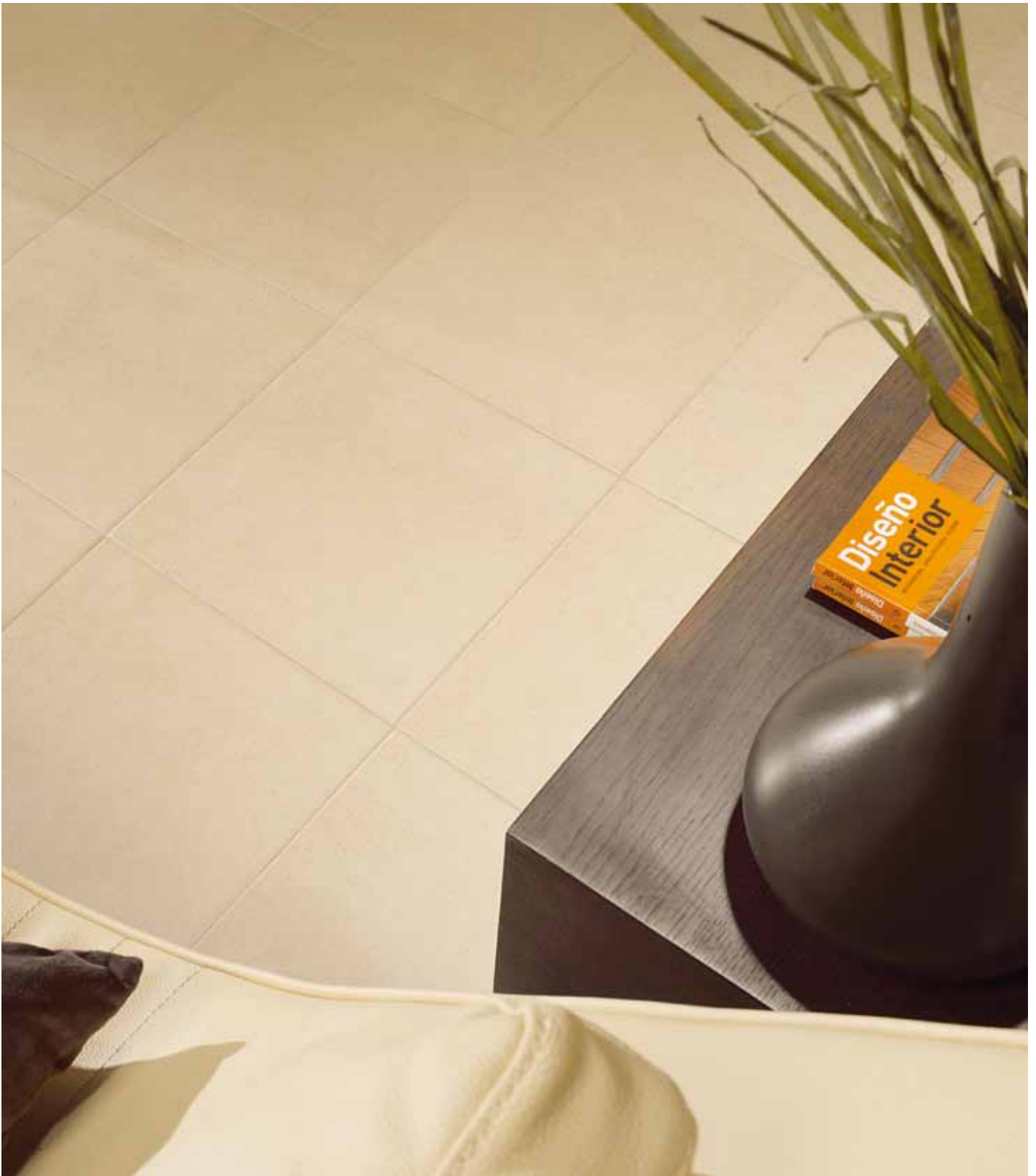

RODAPIÉ ROMO  
7,4 x 31,6 **P03**  
PZ/CJ 40  
KG/CJ 15,30



\*MOLDURA PELDAÑO  
5,5 x 31,6 **P40**  
PZ/CJ 22  
KG/CJ 15



\*PELDAÑO MOLDURA ESPECIAL  
31,6 x 31,6 **P72**  
PZ/CJ 6  
KG/CJ 15



\*ÁNGULO MOLDURA ESPECIAL  
31,6 x 31,6 **P106**  
PZ/CJ 4  
KG/CJ 14

# VARNA - VARNA ADZ

| \*60 x 60 | \*20 x 60 |

31,6 x 31,6 cm / 12,64" x 12,64"



\*VARNA Marfil PEI 4  
31,6 x 31,6 **M04**  
1.301.33.300



\*VARNA Siena PEI 4  
31,6 x 31,6 **M04**  
1.301.53.300



Malla VARNA Mix 10   
30 x 30 **P67** 18,00   
9.635.100.300



VARNA ADZ Marfil  
31,6 x 31,6 **M07**  
1.301.33.1300



VARNA ADZ Siena  
31,6 x 31,6 **M07**  
1.301.53.1300

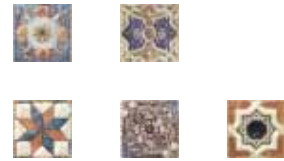

TACOS ARENAL 15   
7 x 7 **P09** 1,00   
9.486.1.631  
(Mix de 5 piezas)  
(Mix of 5 pieces)  
(Mix de 5 pieces)

PVTO / FLOOR / SOL: VARNA SIENA 31,6 x 31,6



UNE-ENV 12633

CLASE 1

UNE-ENV 12633

CLASE 3

ADZ



31,6 x 31,6

Pvto-Floor-Sool



M<sup>2</sup>



16



1,60



54



86,40



27,00



1484





RODAPIÉ ROMO  
7,4 x 31,6 **P03**  
PZ/CJ 40  
KG/CJ 15,30



\*MOLDURA PELDAÑO  
5,5 x 31,6 **P40**  
PZ/CJ 22  
KG/CJ 15



\*PELDAÑO MOLDURA ESPECIAL  
31,6 x 31,6 **P72**  
PZ/CJ 6  
KG/CJ 15



\*ÁNGULO MOLDURA ESPECIAL  
31,6 x 31,6 **P106**  
PZ/CJ 4  
KG/CJ 14





KIEV Blanco PEI 4  
20 x 60 **M12**  
1.670.12.1166



KIEV Ópalo PEI 3  
20 x 60 **M12**  
1.670.59.1166



KIEV Ámbar PEI 3  
20 x 60 **M12**  
1.670.126.1166



KIEV Ébano PEI 3  
20 x 60 **M12**  
1.670.801.1166

UNE-ENV 12633

CLASE 1



20 x 60

Pvto-Floor-Sool



M<sup>2</sup>



9



1,08



80



86,40



21,75



1766



RODAPIÉ ROMO  
7,4 x 60 P13  
PZ/CJ 22  
KG/CJ 18,50

# LEGNO

20 x 60 cm / 8" x 24"



LEGNO Arce PEI 4  
20 x 60 **M12**  
1.670.198.2436



LEGNO Roble PEI 4  
20 x 60 **M12**  
1.670.36.2436



Rosetón OLITRE 1   
60 x 60 **P150** 7,40   
9.671.1.526



LEGNO Caoba PEI 3  
20 x 60 **M12**  
1.670.35.2436



Cnf. OLITRE 4   
20 x 60 **P92** 9,88   
9.677.1.526



Taco OLITRE 3   
20 x 20 **P64** 4,86   
9.356.1.526

PVTO / FLOOR / SOL: LEGNO ROBLE 20 x 60



UNE-ENV 12633  
CLASE 1



20 x 60

Pvto-Floor-Sool



M<sup>2</sup>



9



1,08



80



86,40



21,75



1766





RODAPIÉ ROMO  
7,4 x 60 P13  
PZ/CJ 22  
KG/CJ 18,50



# LERMA

20 x 60 cm / 8" x 24"



LERMA Arena PEI 4  
20 x 60 **M12**  
1.670.17.2443



LERMA Coto PEI 3  
20 x 60 **M12**  
1.670.46.2443



Malla LERMA Mix 10   
20 x 40 **P40** 16,80   
9.540.100.2443  
(LERMA Arena, Coto y Epsilon Marfil)



20 x 60

Pvto-Floor-Sool



M<sup>2</sup>



9



1,08



80



86,40



21,75



1766

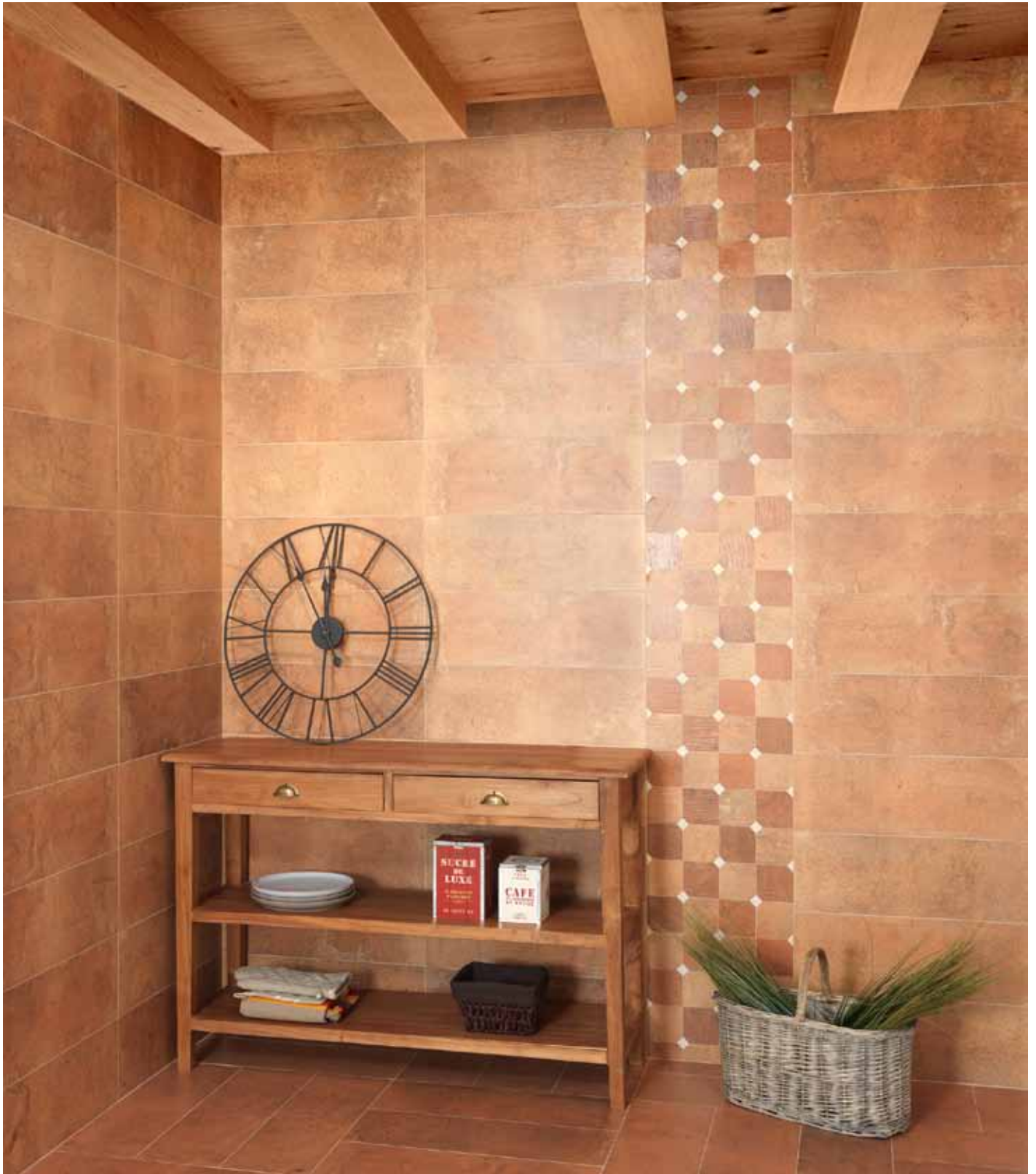

RODAPIÉ ROMO  
7,4 x 60 P13  
PZ/CJ 22  
KG/CJ 18,50

**e-Ceramica**

**Contact us for wholesale prices or cooperation:**

**Zoran Milić**

**E-mail: [info@e-ceramica.com](mailto:info@e-ceramica.com)**

**Mobile : + 386 41 684 696**

**Telephone : + 386 2 780 54 90**

**Fax : + 386 2 779 76 61**

*Merilly d.o.o. ; Vodnikova ulica 2 ; Si 2250 Ptuj ; Slovenia ; EU*

**Web : · Americas**

[Ceramic tiles in Argentina](#)  
[Ceramic tiles in Bahamas](#)  
[Ceramic tiles in Bolivia](#)  
[Ceramic tiles in Canada](#)  
[Ceramic tiles in Chile](#)  
[Ceramic tiles in Colombia](#)  
[Ceramic tiles in Costa Rica](#)  
[Ceramic tiles in Cuba](#)  
[Ceramic tiles in Ecuador](#)  
[Ceramic tiles in El Salvador](#)  
[Ceramic tiles in Guatemala](#)  
[Ceramic tiles in Honduras](#)  
[Ceramic tiles in Jamaica](#)  
[Ceramic tiles in México](#)  
[Ceramic tiles in Nicaragua](#)  
[Ceramic tiles in Panamá](#)  
[Ceramic tiles in Paraguay](#)  
[Ceramic tiles in Perú](#)  
[Ceramics in Re. Dominicana](#)  
[Ceramics in Trin. & Tobago](#)  
[Ceramic tiles in Uruguay](#)  
[Ceramic tiles in USA](#)  
[Ceramic tiles in Venezuela](#)

**· Europe**

[Ceramic tiles in BIH](#)  
[Ceramic tiles in Crna Gora](#)  
[Ceramic tiles in España](#)  
[Ceramic tiles in France](#)  
[Ceramic tiles in Germany](#)  
[Ceramic tiles in Hrvatska](#)  
[Ceramic tiles in Ireland](#)  
[Ceramic tiles in Kosove](#)  
[Ceramic tiles in Liechtenstein](#)  
[Ceramic tiles in Magyarország](#)  
[Ceramic tiles in Македонија](#)  
[Ceramic tiles in Maqedoni](#)  
[Ceramic tiles in Malta](#)  
[Ceramic tiles in Österreich](#)  
[Ceramic tiles in Russia](#)  
[Ceramic tiles in Schweiz](#)  
[Ceramic tiles in Suisse](#)  
[Ceramic tiles in Shqipëri](#)  
[Ceramic tiles in Slovenija](#)  
[Ceramic tiles in Србија](#)  
[Ceramics in United Kingdom](#)

**· Asia**

[Ceramic tiles in India](#)  
[Ceramic tiles in Pakistan](#)  
[Ceramic tiles in Philippines](#)  
[Ceramic tiles in Singapore](#)  
[Ceramic tiles in Turkiye](#)

**· Africa & Australia**

[Ceramic tiles in Australia](#)  
[Ceramic tiles in Cameroon](#)  
[Ceramic tiles in Ghana](#)  
[Ceramics in Guinea Ecuatorial](#)  
[Ceramic tiles in Swaziland](#)  
[Ceramic tiles in New Zealand](#)  
[Ceramic tiles in Nigeria](#)