

METZ - METZ RELIEVE

COMPACTTO PEDRA
Gres porcelánico
Porcelain tiles
Grès cérame



RLV

DIN 51130	UNE-ENV 12633	DIN 51130	UNE-ENV 12633
R9	CLASE 1	R12	CLASE 2
<input type="checkbox"/>	<input type="checkbox"/>	RLV	RLV

60X60 cm
23,62"X23,62"

RVTO/WALL/RVTM: METZ RELIEVE GRAFITO 30,3X61,3

* 30,3X61,3 CM
11,92"X24,13"
■ 30X60 CM
11,81"X23,62"

METZ Hueso	M28	11.840.16.2655	<input type="checkbox"/>
METZ Nacar	M28	11.840.30.2655	<input type="checkbox"/>
METZ Visón	M28	11.840.24.2655	<input type="checkbox"/>
METZ Grafito	M28	11.840.68.2655	<input type="checkbox"/>
METZ Negro	M28	11.840.3.2655	<input type="checkbox"/>

* METZ Hueso	M21	11.722.16.2655	<input type="checkbox"/>
* METZ Nacar	M21	11.722.30.2655	<input type="checkbox"/>
* METZ Visón	M21	11.722.24.2655	<input type="checkbox"/>
* METZ Grafito	M21	11.722.68.2655	<input type="checkbox"/>
* METZ Negro	M21	11.722.3.2655	<input type="checkbox"/>

METZ Hueso	M32	35.840.16.2655	<input type="checkbox"/>
METZ Nacar	M32	35.840.30.2655	<input type="checkbox"/>
METZ Visón	M32	35.840.24.2655	<input type="checkbox"/>
METZ Grafito	M32	35.840.68.2655	<input type="checkbox"/>
METZ Negro	M32	35.840.3.2655	<input type="checkbox"/>

METZ Hueso	M29	35.422.16.2655	<input type="checkbox"/>
METZ Nacar	M29	35.422.30.2655	<input type="checkbox"/>
METZ Visón	M29	35.422.24.2655	<input type="checkbox"/>
METZ Grafito	M29	35.422.68.2655	<input type="checkbox"/>
METZ Negro	M29	35.422.3.2655	<input type="checkbox"/>



Metz Relieve Blanco 30,3x61,3 M21
11.722.12.2774

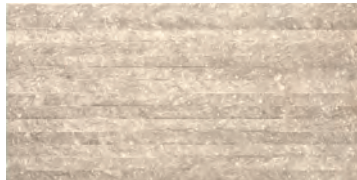

Metz Relieve Hueso 30,3x61,3 M21
11.722.16.2774



Metz Relieve Grafito 30,3x61,3 M21
11.722.68.2774

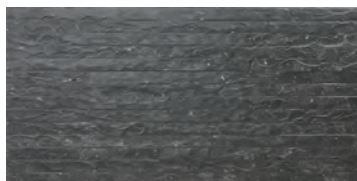

Metz Relieve Negro 30,3x61,3 M21
11.722.3.2774



Piezas complementarias ver en pag 349
Special pieces see page 349
Pièces supplémentaires, voir page 349

Formato	pz/cj	m ² /cj	cj/pl	m ² /pl	kg/cj	kg/pl
60x60 <input type="checkbox"/>	4	1,44	36	51,84	32,00	1168
60x60 <input type="checkbox"/>	4	1,44	36	51,84	32,00	1168
30,3x61,3 <input type="checkbox"/>	7	1,30	60	78,00	26,50	1616
30x60 <input type="checkbox"/>	7	1,26	60	75,60	25,20	1538

Sin rec/Non rec/Non rec / Rec Cepillado / Brushed Rec / Rec Brossé

PVTO. / FLOOR / SOL: METZ VISÓN 60 x 60

